The Great Stoneboro Fair

Welcome to the 155th Edition of The Great Stoneboro Fair.

We wish to extend a big “Thank You” to our Committees, Advertisers,
Sponsors, Exhibitors, and Fairgoers for making our Fair a success.

We hope you will enjoy your visit to the Fair!

Sincerely,

THE GREAT STONEBORO FAIR

Board of Directors

INDEX

Officers, Directors & Superintendents.....	2
Advertising Index.....	3
Schedule of Events.....	4-10
Sponsors.....	16
Ticket Information.....	18
Rules and Regulations.....	19-21
Office Hours.....	21
Advice to Exhibitors / Health Rules & Regulations.....	22-23
PA Department of Ag Health Rules & Requirements.....	156-182

PREMIUM LIST

Department	1 - Horses.....	27
Department	2 - Dairy Cattle.....	34
Department	3 - Beef Cattle.....	37
Department	4 - Sheep & Wool.....	39
Department	6 - Goats.....	43
Department	8 - Poultry-Eggs.....	45
Department	9 - Rabbits.....	53
Department	101 - 4-H & FFA.....	57
Department	11 - Youth.....	66
Department	12 - Grains & Seed Crops.....	72
Department	13 - Vegetables.....	75
Department	14 - Fruits & Nuts.....	78
Department	15 - Food.....	82
Department	17 - Floral Exhibits.....	86
Department	18 - Needlecraft.....	90
Department	19 - Arts & Crafts & Photography.....	95
Department	22 - Special Contests.....	99
Department	23 - Apiary & Maple Products.....	105
Entry Forms.....		183,185,189
Camping Request Form.....		187

OFFICERS & DIRECTORS

Shirley McIntire.....	President
Scott Patton.....	Assistant to The President
Marc Saeler.....	Vice President
Patty Adamson.....	Secretary
Lisa Hicks.....	Treasurer
Susan Patterson, Sherry Reynolds.....	Office Staff

Derek Beach

Shawn Bell

Jon Gander

Denny Geibel

Don Jones, Board Member Emeritus

Jodi Martin

Bobby Minor

Jason McCurdy

Fair Office Phone: (724)376-2852

AUDITORS

Scott Black

Linda Butler

John McCullough

COMMITTEES AND SUPERINTENDENTS

Advertising & Publicity.....	Charlotte Giovannelli
Baked & Canned Goods.....	Tom Wygant, Barb Wygant
Beef Cattle, Sheep, Goats.....	Eric Ligo, Dave McCullough, Bobby Minor
Buildings & Grounds.....	Glenn Jewell, Marc Saeler, Tom Wygant
Chaplain.....	Pastor Glenn Walker
Concessions.....	Scott Patton, Shawn Bell
Dairy Cattle.....	Don Jones, Bobby Minor, Kevin Minor, Eric Ligo
Electricians.....	Wilson Electric Service
Entertainment.....	Marc Saeler, Shawn Bell
Entry Secretaries.....	Linda Butler, Lou Ann Iskat
Farm Crops, Fruits & Vegetables.....	Denny Geibel, Tom Wygant, Barb Wygant
Fine Arts.....	Susie Jones, Lisa Scott
First Aid.....	Superior Ambulance Service
Gates.....	Eric Ligo, Scott Patton, Jon Gander, Allan Robinowitz, Bob Foust, Jason McCurdy
Grain & Seed Crops.....	Bob Calvert, Denny Geibel, Marc Saeler
Harness Racing Secretary.....	Jodi Martin
Horses and Ponies.....	Jim Uber, Kelly Beach
Off-Season Rentals.....	Shirley McIntire, Jon Gander
Parking & Security.....	Denny Geibel, Bobby Minor, Derek Beach, Scott Patton
Premium Book Ads.....	Office Staff
Poultry.....	Tom Schaffer
Rabbits.....	Zoe Pizor, Amy Damey
Souvenirs & Pins.....	Shirley McIntire, Jr. Fair Board

ADVERTISING INDEX

A

The Alternative Sales.....	110
American Crop Insurance.....	(inside back cover)
Anchor's Away.....	148
Anchor's Subway.....	148
Armstrong Cable.....	109
AWL & L Insurance.....	123

B

Bell's Sanitation.....	63
Ben Bissett.....	132
Braham Auctioneers.....	126

C

Cadman Fire Extinguisher.....	124
Chess Termite & Pest Control.....	111
Clapper Insurance.....	133
Custom Corner Printing.....	140

F

Fairview Swiss Cheese.....	154
Flexospan Inc.....	141
Fyda Freightliner.....	155

G

Gallagher's Auto Service.....	130
GingerSnap Junction.....	107
Grantham's Landing.....	114
Greenfield, Doug & Jeannie.....	119
Griffin Arms.....	118
Grove City Agway.....	74

H

H & H Materials.....	119
Hicks Auto Service.....	32
Hillmar Auction Service.....	111
Howard & Son Meat Pkg.....	146

I

Infinite Services LLC.....	41
Interstate Self Storage.....	128

J

J & J Sauer Parts & Sales.....	108
JB's Retreat.....	108
Jackson Center Vol. Fire Co.....	134
Jane's Stromboli.....	116
Jacob Weaver Co.....	137
Jud's Beauty Shop LLC.....	127

K

Thomas J. Kosick DMD.....	113
Kress Auto Center.....	127
Kristyak's Korner.....	149

L

Lakeview Area Library.....	141
Lakeview Self Storage.....	98
Laubscher Cheese Co.....	142
Lynchwoods Spirits.....	143

M

Marburger Farm Dairy.....	(inside front cover)
Mars Bank.....	152
McCartney's Feed Mill & Hdw.....	128
McClung Auto Body.....	138
McDowell Imp. Co.....	120
Meadville Floors.....	131
Mercer Co. Antique Power Assoc.....	100
Mercer Co. Republican Party.....	117
Mercer Co. State Bank.....	150
Methodists United in Faith.....	153
Michele Brooks - 17 th District.....	114
Mijavec's Concessions.....	151
Minor Acres Packing Co.....	129
Montgomery Insurance.....	123

P

Palmer Pool Sales.....	32
Patterson Septic Service.....	112
Penn Valley Show, LLC.....	145
Plyler Entry Systems.....	136
Pymatuning Fire Ins.....	97

Q

Quillen's Café.....	115
---------------------	-----

R

Reddick Roll Offs.....	125
------------------------	-----

S

Saeler Construction.....	125
S. L. Auto Parts.....	(back outside cover)
Sandy Lake Implement.....	144
Sandy Lake Mills.....	107
Spiegel's Floor Coverings.....	115
C. Sullivan Electric.....	89
Superior Ambulance Service.....	147

W

Watson's Inc.....	44
Wilson Electric.....	139
Wimer Fuel Injection.....	106
Woodring Detective Agency.....	121

Y

Yellow Creek Inn.....	122
-----------------------	-----

Z

Z & B Storage.....	98
Ed Zahniser.....	52

The Great Stoneboro Fair

“Always on Labor Day”

“A Family Tradition for 155 Years”

Tuesday, August 29, 2023 For Fine Arts & Rabbits

Wednesday, August 30, 2023 (Entry Day)

Through Monday, September 4, 2023 (Labor Day)

Ticket Information — Pay One Price

Thursday, August 31-Labor Day - \$15.00 (2 years and older)

****PRE-SALE TICKETS****

Pre-Sale Ticket Price \$12.00

Pre-Sale tickets available through Wednesday, August 30, 2023

Admission Includes the Following:

Parking

Grandstand Seating for All Shows and Harness Races

Seats are on a “first come basis” – No Reserved Seating –

No admittance to Grandstand until 1 1/2 hours before event – NO EXCEPTIONS

Midway Rides-Thursday-5:00 PM -11:00 PM //

Friday-5:00 PM-11:00 PM // Saturday-1:00 PM-11:00 PM //

Sunday-1:00 PM-11:00 PM// Monday-Noon-9:00 PM

****INDIVIDUALS MUST MEET MINIMUM HEIGHT REQUIREMENTS AS REQUIRED BY LAW TO BE ABLE TO RIDE MECHANICAL RIDES – NO EXCEPTIONS.****

SPIKER HELICOPTER RIDES AND PIT PASSES ARE NOT INCLUDED IN THE PRICE OF ADMISSION.

ATTENTION PARENTS AND GUARDIANS: Children under 2 years of age are admitted **FREE** to the Fair. This is gate admission only and does not include rides. All riders, including children of all ages, must have a ride wristband. You may purchase the ride wristband at any gate. The only exception is the Merry-Go-Round where kids under 2 years old can ride without a ride wristband if accompanied by one adult who does have a ride wristband.

****INDIVIDUALS MUST MEET MINIMUM HEIGHT REQUIREMENTS AS REQUIRED BY LAW TO BE ABLE TO RIDE MECHANICAL RIDES – NO EXCEPTIONS.****

****Rabbit Exhibits and Fine Arts Building Entries must be in place by 8:00 PM on Tuesday, August 29, 2023.**

*****Pony Ride Rules – Please keep in mind that during this time ponies will be taking two much needed one-hour breaks. Those times will be determined depending upon coinciding entertainment. Please be patient during these times as this is essential for the safety, comfort, and health of the ponies.*****

WEDNESDAY, AUGUST 30

ENTRY DAY

9 AM-9 PM

ENTRY OFFICE

*All Exhibits must be registered by Aug. 09, 2023.
All Exhibits must be in place by 9:00 PM on
Wednesday, Aug 30, (except Rabbits & Fine Arts).
Fine Arts & Rabbits must be in place by 8 PM on
Tuesday, Aug. 29.*

7:00 AM - Noon

JUDGING: Fine Arts Building

10:00 AM

RABBIT SHOW (*On hill by Wildlife Building*)

5:00 PM

Rannels Rustics Chainsaw Carving (*Centerfield*)

5:00 PM - 9 PM

Magic Man TJ Hill (*Strolling*)

5:30 PM

The Marvelous Mutts (*Centerfield*)

6:00 PM

Cowboy Andy Rotz Show (*Centerfield*)

6:00 PM - 10 PM

Rides in Operation (*Midway*)

Ride preview special \$10.00

*** Individuals must meet minimum height requirements
as required by law to be able to ride mechanical
rides – no exceptions.***

6:30 PM

Rannels Rustics Chainsaw Carving (*Centerfield*)

7:00 PM

FAIR OPENING (*Milking Parlor*)

7:00 PM

Milking Contest (*Milking Parlor*)

FREE Dairy Products Sponsored by

Mercer County Dairy Promotion Committee

7:00 PM

The Marvelous Mutts (*Centerfield*)

7:30 PM

Cowboy Andy Rotz Show (*Centerfield*)

Entries Close

Wednesday, August 9, 2023

DUE TO LIMITED SPACE

MAKE YOUR ENTRIES EARLY!

THURSDAY, AUGUST 31

8:00 AM	JUDGING: Baked Goods, Canned Foods, Vegetables, Farm Crops, Fruit, Eggs, Honey, Maple Products, Poultry, Wool, 4-H
4:00 PM- 9 PM	Ryan Gothrup Glassblowing Demonstration (Centerfield)
5:00 PM	Harness Racing
5:00 PM	Rannels Rustics Chainsaw Carving (Centerfield)
5:00 PM	Kids Foam Zone (Centerfield)
5:00 PM - 9 PM	Magic Man TJ Hill (Strolling)
5:00 PM - 11 PM	Rides in Operation (Midway)
	** Individuals must meet minimum height requirements as required by law to be able to ride mechanical rides – no exceptions.**
5:30 PM	The Marvelous Mutts (Centerfield)
6:00 PM	Baked Goods Auction (Ibbs Building) Auctioneer: Don Braham
6:00 PM	Equine Costume Class followed by the Extreme Trail Challenge
6:00 PM	JUDGING: Goats (Mohney Arena)
6:15 PM	Cowboy Andy Rotz Show (Centerfield)
6:45 PM	Rannels Rustics Chainsaw Carving (Centerfield)
6:45 PM	Kids Foam Zone (Centerfield)
8:00 PM	Cowboy Andy Rotz Show (Centerfield)



HARNESS RACES

Thursday, August 31 — 5:00 PM

Friday, September 1 — Noon

FRIDAY, SEPTEMBER 1

8:30 AM	Dairy Cattle Judging (<i>Mohney Arena</i>) Followed by Dairy Showmanship Classes
10:00 AM	Miniature Equine and Pony Show (<i>Alex Sharp Horse Ring</i>)
NOON	Harness Racing
4:00 PM	Rannels Rustics Chainsaw Carving (<i>Centerfield</i>)
4:00 PM	Kids Foam Zone (<i>Centerfield</i>)
4:00 PM - 9 PM	Ryan Gothrup Glassblowing Demonstration (<i>Centerfield</i>)
4:30 PM	Cowboy Andy Rotz Show (<i>Centerfield</i>)
5:00 PM - 8 PM	Stunt Jump Zero Shock in operation (<i>Centerfield</i>)
5:00 PM - 9 PM	Magic Man TJ Hill (<i>Strolling</i>)
5:00 PM - 9 PM	Hitchin Post Pony Rides (<i>Centerfield</i>) <i>**Pony rides will be offered from 5:00 PM till 9:00 PM. – Please keep in mind that during this time ponies will be taking two much needed one-hour breaks. Those times will be determined depending upon coinciding entertainment. Please be patient during these times as this is essential for the safety, comfort, and health of the ponies.**</i>
5:00 PM - 9 PM	Miniature Equine and Pony Fun Show (<i>Alex Sharp Horse Ring</i>)
5:00 PM- 11 PM	Rides in Operation (Midway) <i>** Individuals must meet minimum height requirements as required by law to be able to ride mechanical rides – no exceptions.**</i>
5:00 PM	The Marvelous Mutts (<i>Centerfield</i>)
5:30 PM	Rannels Rustics Chainsaw Carving (<i>Centerfield</i>)
6:00 PM	Antique Tractor Pull, weigh-in 5 PM (<i>Centerfield</i>) - <i>Exhibitors Only</i>)
6:00 PM	Cowboy Andy Rotz Show (<i>Centerfield</i>)
6:30 PM	The Marvelous Mutts (<i>Centerfield</i>)
7:00 PM	Bull Ride Mania Rodeo (<i>Grandstand</i>) Sponsored by Mercer County State Bank Grandstand Opens at 5:30 PM NO RESERVED SEATING
7:00 PM	Rannels Rustics Chainsaw Carving (<i>Centerfield</i>)
7:00 PM	Kids Foam Zone (<i>Centerfield</i>)
7:00 PM -11 PM	The Wrangler Band - Country (<i>All Bands will be in the Bedford Grange Mutual Insurance Pavilion, Centerfield</i>)*
8:00 PM	Cowboy Andy Rotz Show (<i>Centerfield</i>)

SATURDAY, SEPTEMBER 2

10:00 AM	JUDGING: Open Beef, Sheep (<i>Mohney Arena</i>)
11:00 AM	Antique Tractor Pull (<i>Centerfield</i>), Weigh-in 10:00 AM
Noon	Rannels Rustics Chainsaw Carving (<i>Centerfield</i>)
Noon	Hitchin Post Pony Rides (<i>Centerfield</i>)
	** See rules on page 4.
Noon - 2 PM	Martin Brothers Bluegrass, Country, & Gospel Music (<i>Centerfield Pavilion - BGMI</i>)*
12:00 PM - Dusk	Spiker Helicopter Rides (<i>Sign Up in Centerfield</i>)
1:00 PM - 11 PM	Rides in Operation (<i>Midway</i>)
	** Individuals must meet minimum height requirements as required by law to be able to ride mechanical rides – no exceptions.**
1:30 PM	Cowboy Andy Rotz Show (<i>Centerfield</i>)
2:00 PM	Rannels Rustics Chainsaw Carving (<i>Centerfield</i>)
2:00 PM - 6 PM	Magic Man TJ Hill (<i>Strolling</i>)
2:00 PM - 8 PM	Stunt Jump Zero Shock in operation (<i>Centerfield</i>)
2:00 PM - 8 PM	Ryan Gothrup Glassblowing Demonstration (<i>Centerfield</i>)
2:30 PM	Kids Foam Zone (<i>Centerfield</i>)
3:00 PM	The Marvelous Mutts (<i>Centerfield</i>)
4:00 PM	Cowboy Andy Rotz Show (<i>Centerfield</i>)
4:00 PM - 6 PM	Midnight Blue - Classic & Southern Rock, Country (<i>Centerfield Pavilion - BGMI</i>)*
4:30 PM	Rannels Rustics Chainsaw Carving (<i>Centerfield</i>)
5:00 PM	Kids Foam Zone (<i>Centerfield</i>)
5:00 PM	Draft Horse & Haflinger Horse Show Followed by the Hitch & Obstacle Classes (<i>Alex Sharp Horse Arena</i>)
5:00 PM	The Marvelous Mutts (<i>Centerfield</i>)
5:30 PM	Cowboy Andy Rotz Show (<i>Centerfield</i>)
6:30 PM	Kids Foam Zone (<i>Centerfield</i>)
7:00 PM	DEMOLITION DERBY -HARD CORE DERBY PROMOTIONS Grandstand opens at 5:30 PM, No Reserved Seating
7:00 PM	Rannels Rustics Chainsaw Carving (<i>Centerfield</i>)
7:00 PM	The Marvelous Mutts (<i>Centerfield</i>)
7:30 PM	Magic Man TJ Hill Interactive Magic & Comedy Show (<i>Bedford Grange Mutual Insurance Pavilion, Centerfield</i>)
8:00 PM	Cowboy Andy Rotz Show (<i>Centerfield</i>)

SUNDAY, SEPTEMBER 3

9:00 AM	Light Horse Halter Classes & Light Horse and Pony Show (<i>Alex Sharp Horse Ring</i>)
11:00 AM	Fair Church Service (<i>Mohney Arena</i>)
Noon	Hitchin Post Pony Rides (<i>Centerfield</i>) ** See rules on page 4.
Noon	Rannels Rustics Chainsaw Carving (<i>Centerfield</i>)
1:00 PM- 11 PM	Rides in Operation (<i>Midway</i>) ** Individuals must meet minimum height requirements as required by law to be able to ride mechanical rides – no exceptions.**
1:00 PM	The Marvelous Mutts (<i>Centerfield</i>)
1:30 PM	Cowboy Andy Rotz Show (<i>Centerfield</i>)
2:00 PM	Dairy Promotion Activity (<i>Mohney Arena</i>) Free Ice Cream Sundae Sponsored by Mercer County Dairy Promotion Committee
2:00 PM	Doc Magic Funtime Show (<i>Centerfield</i>)
2:00 PM - 4 PM	Justified - Christian and Country Music (<i>Centerfield Pavilion - BGMI</i>)*
2:00 PM - 8 PM	Ryan Gothrup Glassblowing Demonstration (<i>Centerfield</i>)
2:00 PM - 8 PM	Stunt Jump Zero Shock in operation (<i>Centerfield</i>)
2:30 PM	Rannels Rustics Chainsaw Carving (<i>Centerfield</i>)
2:30 PM	Kids Foam Zone (<i>Centerfield</i>)
3:00 PM	The Marvelous Mutts(<i>Centerfield</i>)
3:00 PM - 8 PM	Magic Man TJ Hill (<i>Strolling</i>)
3:30 PM	Cowboy Andy Rotz Show (<i>Centerfield</i>)
4:00 PM	Kids Foam Zone (<i>Centerfield</i>)
4:00 PM - 6 PM	Ron Knapp Bluegrass, Country, & Gospel Music (<i>Fine Arts Bldg</i>)
4:30 PM	Rannels Rustics Chainsaw Carving (<i>Centerfield</i>)
5:00 PM	Light Horse Fun Show (<i>Alex Sharp Horse Arena</i>)
5:30 PM	The Marvelous Mutts (<i>Centerfield</i>)
6:00 PM	Cowboy Andy Rotz Show (<i>Centerfield</i>)
6:00 PM - 8 PM	Pine Valley Boys - Bluegrass Country (<i>Centerfield Pavilion - BGMI</i>)*
6:30 PM	Rannels Rustics Chainsaw Carving (<i>Centerfield</i>)
6:30 PM	Kids Foam Zone (<i>Centerfield</i>)
7:00 PM	DEMOLITION DERBY - HARD CORE DERBY PROMOTIONS Grandstand opens at 5:30 PM, No Reserved Seating
7:00 PM	The Marvelous Mutts (<i>Centerfield</i>)
8:00 PM	Cowboy Andy Rotz Show (<i>Centerfield</i>)
TBD	Fireworks, Kellner's Fireworks, Inc. **Fireworks are at the conclusion of the Demolition Derby**

MONDAY, SEPTEMBER 4

Noon	Rannels Rustics Chainsaw Carving (<i>Centerfield</i>)
Noon	Hitchin Post Pony Rides (<i>Centerfield</i>)
	** See rules on page 4.
Noon - 9 PM	Rides in Operation (<i>Midway</i>)
	** Individuals must meet minimum height requirements as required by law to be able to ride mechanical Rides – no exceptions.**
Noon - Dusk	Spiker Helicopter Rides (<i>Sign up in Centerfield</i>)
12:30 PM - 2:30 PM	Curtis Entertains - The Music of Elvis (<i>Centerfield Pavilion - BGMI</i>)*
1:00 PM	Kid's Pedal Tractor Pull (<i>Centerfield</i>)
	Sponsored by Mercer Co. Antique Power Assoc.
1:00 PM	The Marvelous Mutts (<i>Centerfield</i>)
1:00 PM - 7 PM	Ryan Gothrup Glassblowing Demonstration (<i>Centerfield</i>)
1:30 PM	Cowboy Andy Rotz Show (<i>Centerfield</i>)
2:00 PM	Rannels Rustics Chainsaw Carving (<i>Centerfield</i>)
2:00 PM - 7 PM	Magic Man TJ Hill (<i>Strolling</i>)
2:00 PM - 7 PM	Oakley The Tree Man (<i>Strolling</i>)
2:00 PM - 8 PM	Stunt Jump Zero Shock in operation (<i>Centerfield</i>)
2:30 PM	Kids Foam Zone (<i>Centerfield</i>)
3:30 PM	Cowboy Andy Rotz Show (<i>Centerfield</i>)
3:30 PM - 5:30 PM	Martin Bros. Bluegrass, Country & Gospel Music (<i>Centerfield Pavilion - BGMI</i>)*
4:00 PM	Rannels Rustics Chainsaw Carving (<i>Centerfield</i>)
4:30 PM	Kids Foam Zone (<i>Centerfield</i>)
5:00 PM	The Marvelous Mutts (<i>Centerfield</i>)
5:00 PM	Truck & Tractor Pull (<i>Grandstand</i>)
	Northwest PA Truck Tractor Pullers Assoc.
5:30 PM	Cowboy Andy Rotz Show (<i>Centerfield</i>)
6:00 PM	Rannels Rustics Chainsaw Carving (<i>Centerfield</i>)
6:30 PM	Kids Foam Zone (<i>Centerfield</i>)
7:00 PM	The Marvelous Mutts (<i>Centerfield</i>)
7:00 PM	The Great Stonboro Fair Benefit Auction
	Wood Carvings and Glass Sculptures (<i>Bedford Grange Mutual Insurance Pavilion, Centerfield</i>)
	Proceeds to benefit The Great Stoneboro Fair
7:30 PM	Cowboy Andy Rotz Show (<i>Centerfield</i>)



Friday
September 1 - 7:00 PM
Grandstand

Sponsored By





DEMOLITION DERBY

Thank you J & M Builders for Sponsoring the Demolition Derby!

Saturday, September 2, 2023

7:00 pm

Sunday, September 3, 2023

7:00 pm

Fireworks



Sunday, September 3rd – TBD

Kellner's Fireworks, Inc.

Sponsored By

Wilson Electric,

Heckman

Diversified, &

Valley Can Custom

Containers

Spiker

Helicopters

Saturday, September 2nd - Noon to Dusk
and
Labor Day - Noon to Dusk

Helicopter rides are not included in the
price of gate admission.

Northwest Truck & Tractor Pull Assoc. - Truck and Tractor Pull



Thank you Pruskowski Trucking for Sponsoring!

Labor
Day
5:00 PM

2023 GREAT STONEBORO FAIR SPONSORS

Bedford Grange Mutual Insurance	J & M Builders
Mercer County State Bank	Pruskowski Trucking
Penn Valley Shows	Heckman Diversified
Wilson Electric	Valley Can Custom Containers

FRIENDS OF THE FAIR

Clapper Insurance	Rose and Black Funeral Homes
McCartney Feed & Hardware	Sandy Lake Auto Parts
Jacob A Weaver Co.	Shirley McIntire
Maple Lane Farms	Vaughn Chiropractic
Michele Brooks, State Senator	Wilson Electric
Poole Dirt Work	Mercer Auto Wreckers, LLC.
Reiser Automotive	Shannon's Kandy Kitchen
Hackett Excavating	Pruskowski Trucking
	Tip Top Tree Service LLC

Flexospan (In Memory of Bruce A. McQuiston)

Sherry Reynolds & Duane Mohny in Memory of D. Lee Mohny

SPECIAL THANK YOU TO THE FOLLOWING

Braham Auctions	Kepners Farm Market Ligo
Friends of the Fair Golf Cart Team	General Contracting Mercer
Geibel Farm	County Dairy
Pastor Glenn Walker	Promotion Committee
Jack Philson Family	Mercer County Holstein Club
Jim Stinson Crop Insurance	Sandy Lake Mills
Book Family Seed Sales	Shirley McIntire
Lakeview Fertilizer	Vernam's Excavating & Construction

SPECIAL THANKS
To ALL Volunteers and the
New Stoneboro Junior Fair Board

Check Out
The Great Stoneboro Fair
Souvenirs
NEW THIS YEAR!!
Our 2023 Collector Fair Pin



**Check out our selection
of Souvenirs and Apparel!**

Ticket Information

PAY ONE PRICE

\$15

Thursday –
Labor Day

Gate Admission Fee

includes:

PARKING
GRANDSTAND SEAT
MIDWAY RIDES
CENTERFIELD SHOWS

2 yrs and older

Free Gate Admission Wednesday

Rides in Operation 6:00 PM – 10:00 PM Wednesday ONLY

Ride Preview \$10.00

Midway Ride Hours

Thursday	5:00pm - 11:00pm
Friday	5:00pm - 11:00pm
Saturday & Sunday	1:00pm - 11:00pm
Monday (Labor Day)	Noon - 9:00pm

Individuals must meet minimum height requirements as required
by law to be able to ride mechanical rides - **NO EXCEPTIONS!**

Pre-Sale Tickets on Sale!

Stop by the Secretary's Office on Wednesday to get your Pre-Sale Tickets
available through Aug. 30 until 9:00 PM. Includes Midway

Secretary's Office: (724) 376-2852

GENERAL & LIVESTOCK RULES & REGULATIONS

1. All Exhibitors agree to be bound by the rules and regulations of the Stoneboro Fair.
2. The Fair Management reserves the right to amend or add to these rules & regulations as its judgment may determine.
3. Reasonable care will be taken to protect all exhibits on display from all injury and damage but the Fair is not, in any way, to be held responsible for accidents, loss or damage by water, fire, theft or otherwise, whatever may be the cause or extent of the damage or loss.
4. Entries will be made according to classification.
5. Premiums, as listed, may be given for meritorious exhibits. In cases where there is no competition, judges may give an award such as they deem the exhibit is worthy to receive. The same rule applies where there are fewer entries in any class than the number of premiums offered. The Judges may, at their discretion, award a ribbon or rosette.

The Fair reserves the RIGHT TO DETERMINE how many entries they will accept from an Exhibitor in the same class or, in the case of livestock, the same breed, and poultry, the same species.

THE DECISION OF THE JUDGES SHALL BE FINAL IN ALL CASES except where mistakes, fraud, misrepresentation or collusion — not discovered at the time of the award - are proven. In such cases, the Superintendent, President, or Secretary of the Fair, or such referee as he/she may appoint, may make the decision. The case may be appealed to the Fair Management from whose decision there can be no appeal.

All protests regarding judging must be made in writing and must plainly state the cause of the complaint or appeal. Such protests must be filed at the Fair Office within 24 hours of the occurrence.

6. It shall be the responsibility of the Exhibitor TO NAME PROPERLY THE ARTICLE OR BREED OF LIVESTOCK he/she is entering. Any exhibit improperly entered will be disqualified to receive a prize, but the Judges will mark the correct name on the entry tag so the same mistake in entering will not be made the second time.

Every exhibit accepted for premiums must be given an entry tag which must be plainly marked. In cases of livestock, the breed name must be shown and in the case of poultry the species must be shown on cards that can be identified by viewers. Cards will be available at the Secretary's Office; the Exhibitor is responsible for securing, printing, and hanging cards. The award winners must be placed for show. Failure to comply with this regulation will result in forfeiture of premiums.

7. All entries must have been grown, produced, or made since the last Fair by the person whose name appears on the tag as Exhibitor.
8. Superintendents reserve the right to refuse any entry or bar from competition animals, vegetables, flowers, poultry, products, and manufactured articles of decidedly inferior quality and those not possessing sufficient merit to warrant recognition.

(The Superintendent must notify Exhibitors of any exhibits that have wilted or become unfit. After having done this, the Superintendent may dispose of the exhibit.)

9. The Fair Management may, at any time, order the removal of any exhibit or part of exhibit in bad condition, and any article unfit to show may

The Great Stoneboro Fair

be excluded. Food products cannot be polluted with any substances or chemicals that causes them to become poisonous and unfit to be used as food.

NO EXHIBIT MAY BE REMOVED AT ANY TIME BEFORE THE CLOSE OF THE FAIR EXCEPT BY CONSENT OF THE MANAGEMENT.

10. The Superintendents and/or Show Committee have the authority to require the animals to be shown to be inspected by the Judge.

11. During the judging, buildings (except livestock arenas) are to be closed to everyone except Fair Officials, Judges, and necessary attendants.

DEPARTMENT SUPERINTENDENTS MAY ENTER EXHIBITS IN THEIR OWN DEPARTMENTS, but neither they nor any other Exhibitor may communicate with the Judges during the time of determining the awards, except to answer questions proposed by Judges.

Any Exhibitor interfering with the Judges while making awards shall forfeit any premium for which she/he would otherwise have been entitled.

12. All livestock offered for premiums must have been the property of the owner for thirty (30) days or longer. (Livestock or poultry entered under a name other than the owner's shall be disqualified for premiums.)

13. No person shall be allowed in the ring while stock is being judged, except the Judge, Superintendents, necessary attendants, and Fair officials.

14. Should any animal awarded a prize be disqualified, the animals gaining the lower prizes shall move into the next higher position if, in the opinion of the Judges, the animals are worthy of such prizes.

15. Overfitting of cattle will be discriminated against. Any artificial means used to change the form or shape of the animal will disqualify the animal from competition.

16. When on exhibit in the ring, each animal must be under halter and under the control of the owner or the employee.

17. Joint ownership is considered to be as one owner in accordance with registration papers.

18. 4-H and F.F.A. livestock entries are **limited to Mercer County residents only. An exception will be made in allowing out-of-county youth to exhibit in the 4-H showmanship.**

An exception will be made in allowing out-of-county youth exhibiting Polled Hereford animals to compete in 4-H and F.F.A. as members of the Northwestern PA Polled Hereford Association.

An exception will be made in allowing Venango County youth exhibiting draft horses to compete in 4-H and F.F.A. as members of the Venango County Draft Horse Association.

19. No Exhibitor may receive more than two monetary awards in each class.

20. Wednesday, August 30th, will be devoted to the reception and arrangement of articles for exhibition. All articles entered for premiums must be placed in the hands of the Superintendent no later than Wednesday, August 30th, by 9:00 PM. Fine Arts & Rabbit exhibits must be in place by 8 PM on Tuesday, August 29th.

21. The Fair will provide a central sound system. Other sound equipment will not be allowed on the grounds without permission

22. Vehicles and trailers can be parked in the barn area only for loading and unloading; then they must be moved promptly to designated areas.

The Great Stoneboro Fair

23. All persons shall leave the Fairgrounds by midnight or within 30 minutes after the close of the last show for the day, whichever occurs later, except those persons assisting with the Fair or with exhibits or displays.
24. All campers on the Fairgrounds must be registered at the Fair Office upon entry to the Fairgrounds. Occupants must register at the office and pay a fee of \$75.00 plus \$12 for each air conditioner, Tent \$40.00. ALL CAMPERS WILL BE PARKED IN DESIGNATED AREAS. Restricted parking for tip-outs will require a double lot. No campers admitted before 10 AM on Sunday August 27, 2023, EXHIBITORS ONLY. An application form is included in each premium book.
25. The Fair and its officers or agents will not be responsible for any accident, loss, theft, or damage to persons, animals, vehicles or personal property which may occur.
26. Persons using alcohol or other controlled drugs or substances or engaged in disorderly behavior will be expelled from the grounds.
27. All delivery people and suppliers are requested to be off the midways by 11:00 AM each day of the Fair, and 10:00 AM on Labor Day
28. Buildings will be open from Thursday after judging has been completed, Friday thru Sunday 10:00 AM to 10:00 PM, Monday 9:00 AM to 10:00 PM.
29. NO PETS, leashed or unleashed, (except for Service Animals) will be permitted on the Fairgrounds.
30. Anyone found on Fair property after midnight without a wristband or proof of admittance will be escorted off the grounds.
31. An Exhibitor of items not requiring an entry fee must enter 10 items in order to be eligible to purchase two Exhibitor Wristbands.
32. All animal exhibitors are eligible for two free exhibitor wristbands. They are eligible to purchase up to 10 additional exhibitor wristbands.

OFFICE HOURS

Wednesday, August 9, 2023	9:00 AM - 5:00 PM
Each Weekday, August 20 thru Aug. 30, 2023	10:00 AM - 5:00 PM
Saturday, August 26, 2023	10:00 AM - 3:00 PM
Sunday, August 27, 2023.....	10:00 AM - 5:00 PM
Monday, August 28, 2023.....	10:00 AM - 5:00 PM
Tuesday, August 29, 2023.....	10:00 AM - 9:00 PM
Hours during Fair	10:00 AM - 10:00 PM

**The Fair Office will be open every Wednesday
throughout the year from Noon - 5:00 PM.**

**PREMIUM CHECKS MUST BE PICKED UP LABOR DAY FROM 6PM-
10PM AT THE ENTRY OFFICE, OR YOU CAN SUPPLY A SELF-
ADDRESSED, STAMPED ENVELOPE WITH YOUR ENTRY.**

ADVICE TO LIVESTOCK EXHIBITORS

1. **The deadline for entries is August 09, 2023. All Exhibitors** must make advance entries. Please mail entry forms to The Great Stoneboro Fair, P.O. Box 215, Stoneboro, PA 16153.
2. All entries must be on forms provided by the Stoneboro Fair. Entry forms can be obtained by writing to Patty Adamson, Secretary, @ P.O. Box 215, Stoneboro, PA 16153 or Phone 724-376-2852 or downloaded from the Great Stoneboro Fair website www.stoneborofair.info.
3. There is to be only ONE entry number per person; be sure you show your number when showing.
4. Upon your arrival with stock, the Superintendent of the Department where you are an Exhibitor will assign the stalls your stock will occupy. **DO NOT** take space unless it is assigned to you. **DO NOT ALTER ANY STALLS WITHOUT THE APPROVAL OF THE SUPERINTENDENT.**
5. If you need any information about the Department, go to the Superintendent. The Superintendents will be found at or near their respective Departments and will assist you.
6. Superintendents in charge of Departments have the right to prescribe dimensions and regulate positions of all signs and direct the arrangement of articles to secure harmony and make an attractive appearance.
7. **DO NOT** lock your stables and leave the immediate area. Visitors pay to see your stock, and you are expected to show it.
8. All Exhibitors are to display a farm or owner's sign to identify their breed or breeds of dairy and livestock and must fill out a stall card to identify each exhibit. Exhibitors are responsible for posting these cards. This is required by the Department of Agriculture.
9. **Labor Day is always crowded; however, livestock and dairy animals may be removed from the grounds after 7:00 PM on the last day of the Fair. Other exhibits may be removed at 8:00 PM.**
10. **ALL CAMPER AND RECREATIONAL VEHICLES MUST BE PARKED IN DESIGNATED AREAS.**
11. **Absolutely NO raffles or games of chance are permitted in the barns.**

HEALTH RULES AND REGULATIONS

All animals admitted to the Fair shall be identified by a unique and permanent ear tag, tattoo, brand, or records of unique physical attributes. Animals known to be infected with or exposed to any contagious, infectious, or external parasitic disease, and animals restricted by quarantine may not be presented for show purposes.

All animals admitted to the Fair must comply with applicable state (7PA Code) or federal (9CFR) rules.

Animals presented for exhibition will be subject to inspection by show officials and will be rejected if evidence of infectious, contagious, or parasitic disease is apparent or if health certification or identification documentation is not acceptable.

The Great Stoneboro Fair

All show animals should be held in isolation for at least 30 days after return to the herd of origin.

GUIDELINES FOR CARE OF ANIMALS

It is the responsibility of each Exhibitor to care for animals in a manner that is responsible and ethical. Following are some guidelines for the treatment of animals exhibited at the show.

1. **Restraining Animals**
 - a. Animals should be tied or penned in a manner that will not hurt the animal or restrict its breathing in any way.
 - b. Animals should be tied so that all four feet are firmly on the ground and they have enough room to stand comfortably and lie down.
 - c. Animals should be tied so that they are not able to injure animals tied near them.
 - d. Animals unaccustomed to each other should not be penned together.
2. **Handling** - Any type of rough handling which could harm the animal is prohibited. The use of whips, canes and show sticks should be restricted to showing only and then be used only to guide the animals, not punish them. Remember, animals will respond quicker and better to quiet, gentle handling, rather than loud, rough handling.
3. **Bedding** - All animals should have bedding that is dry and clean. Pens should be cleaned regularly to keep the animals clean and comfortable. If non-traditional bedding such as carpeting is used, it should be regularly cleaned (at least twice daily) to keep the pen free from manure.
4. **Feeding & Water** - Animals should be well-fed and have access to clean water regularly. Realizing that many market animals must have restricted amounts of feed to maintain the proper weight, animals must be fed adequate amounts of feed to meet the animal's basic requirements. Animals not allowed reasonable access to feed and water will be disqualified from the show.
5. **Transportation** - Animals should be transported in a way that is both safe and considerate of the animal's well-being.
6. **Blanket/Sweat Collars** - Any type of material such as blankets or sweat collars should be large enough to permit normal body functions such as breathing, eating, drinking, or lying down.
7. **Health** - It is the responsibility of the Exhibitors to provide proper health care for their animals through routine inspection and consultation with health care professionals. The improper or illegal use of drugs or antibiotics is prohibited. If medication is indicated, be sure to follow the label directions and allow more than the stated withdrawal time.

BIOSECURITY CHECKLIST FOR LIVESTOCK EXHIBITORS

No visitors from a country that has animals infected with Foot and Mouth Disease have visited my farm within the previous 30 days.

Certificates of veterinary inspection are current for all of the animals I will be taking to the Fair. All equipment, such as buckets, pitchforks, shovels, rakes, wheelbarrows, manure baskets, lead ropes, halters, nose rings, snares, clippers, scissors, brushes, etc., has been cleaned and disinfected before entering the fairgrounds. (A solution of household bleach in water is recommended for disinfection purposes: add 2 gallons of bleach to 3 gallons of water for disinfecting equipment.)

- ☐ I have received a list of the recommended biosecurity precautions that I should follow after returning to the farm with the animals that were taken to the Fair.
- ☐ Any livestock showing signs of illness, including signs that suggest infection with Foot and Mouth Disease, will be reported immediately to the Livestock Superintendent of the Fair.
- ☐ Any questions about disease and biosecurity measures can be directed to the regional veterinarian or animal inspector, who will be visiting the Fairgrounds for daily inspections.

Pennsylvania Department of Agriculture regional veterinarians will be visiting each fair in Pennsylvania this season on a daily basis. They will be available to answer questions from Exhibitors and will be doing general inspections of the animals and animal facilities.

NOTICE
ONE WAY TRAFFIC

Entry Day, August 30th, the road from the Main Gate (by the horse barns) to Gate #4 (Stoneboro Gate) will be One-Way Traffic. All Traffic using this road must enter at the Main Gate and Leave at Gate #4.

Labor Day, September 4th, after 7:00 PM, all traffic using this road must enter at the Main Gate and Leave at Gate #4.

**ATTENTION EXHIBITORS of EQUINE, DAIRY CATTLE,
BEEF CATTLE, SHEEP, and GOATS**

GOOD HOUSEKEEPING AWARDS will be presented to the winning exhibitors in Equine, Dairy Cattle, Beef Cattle, Sheep, and Goat Departments.

Exhibitors will be judged on the following:

- Ribbons & Entry Cards Properly Displayed
- Cleanliness of Animals
- Keeping Hay & Feed Presentable
- Cleanliness of Bedding
- Keeping All Equipment Sanitary & Neat
- Keeping Aisles Clean
- Courtesy To People

1st - \$30.00 2nd - \$20.00 3rd - \$10.00

NOTICE!!!
GATE 1 - MAIN GATE WILL REMAIN OPEN
24 HOURS DURING THE FAIR

THE GREAT STONEBORO FAIR WEB SITE

www.stoneborofair.info

(Additional Entry Forms Available on Site)

THANK YOU!

Hicks Auto Body

*Auction Winner of the 2022 Great Stoneboro Fair
PA Preferred Junior Baking Cookie, Brownie or Bar
Baking Contest
Baked by Brody Black McGee*



*Your Support of the 2022 Baked Goods Auction
was greatly appreciated*

**Join Us This Year at 6:00 P.M., Thursday, August 31,
for the 2023 Baked Goods Auction in the Ibbs Building.**

THANK YOU!

Wilson Electric

*Auction Winner of the 2022 Great Stoneboro Fair
Homemade Chocolate Cake Contest
Baked by Troy Shearer*



*Your Support of the 2022 Baked Goods' Auction
was greatly appreciated*

**Join Us This Year at 6:00 P.M., Thursday, August 31,
for the 2023 Baked Goods Auction in the Ibbs Building.**

DEPARTMENT 1 - HORSES

Superintendent, Jim Uber
Kelly Beach

Phone (724) 813-3049
Phone (724) 967-1774

ALL ANIMAL ENTRIES ARE REQUIRED TO MEET THE 2023 PENNSYLVANIA DEPARTMENT OF AGRICULTURE ANIMAL HEALTH REQUIREMENTS AND RECOMMENDATIONS FOR ANIMALS FOR EXHIBITION AS LISTED IN THE BACK OF YOUR PREMIUM BOOK. **ALL HORSES ALSO REQUIRE RABIES SHOTS**

HEALTH REQUIREMENTS RULES AND REGULATIONS

1. Check-In is Tuesday, August 29, 2023, from 6-9 PM. All equine animals must come through the main gate. No animal will be unloaded until the veterinarian or Superintendent has given the approval upon verifying the required paperwork. All animals are to remain on the premises until September 4, 2023, at 7:00 PM unless released by the Superintendent.
2. The Fair reserves the right to refuse any or all entries, and the right to order any Exhibitor to remove stock for failure to follow rules of the Department.
3. All animals entered must be shown in at least ONE HALTER CLASS and stabled on the grounds and must have met all health requirements.
4. Exhibitors must keep stalls and space they occupy in a clean and sanitary condition and must remove equipment promptly as the Superintendent may direct.
5. Stalls will be awarded based on registration date. There will NOT be a choice of stalls. Moving of stall tags by an Exhibitor may result in expulsion of Exhibitor without refund of entry fees.
6. Stall guards will be required on all stalls for the safety of horses and attendees.
7. If you wish to repair, rebuild, paint, or otherwise improve the condition of your stall, you must first have approval of the Superintendent and Director of Maintenance.
8. Exhibitors must post stall cards.
9. No grade stallions--exception stallion foals. No one UNDER 18 years of age is to handle a stallion.
10. Horses may be purebred or grade but must be shown in the appropriate class.
11. Equine animals are NOT permitted to enter the midway area at any time and must stay off the racetrack. All horses must be led to the exercise area. **Horses may not be exercised outside of the arena.**
12. The order of show will not necessarily correspond to the order of classes appearing in the premium book.
13. No class changes may be made after entry day. NOTE: The same entry number can NOT be in the same class/nor show ring at the same time NO EXCEPTIONS! ALSO: the same horse can NOT be shown in the same class by two different people. NO EXCEPTIONS!!!
14. The Judge's decision is final on ALL shows including 5 minute time limit on gate call.
15. If the number of entries does not warrant all listed classes, classes may be combined, (except champion classes).
16. All 4-H and FFA members' animals must be entered and shown in the 4-H and FFA members' names. All 4-H and FFA youth will stay in the ring at the close of the class for awards.
17. Youth drivers must be accompanied by an adult for safety reasons. All youths 10 years of age and under handling equine animals, must be accompanied by an adult at all times outside of the show ring.
18. All youths (18 and under) must wear an approved helmet, long pants, and hard-soled shoes.
19. Adults must wear hard-soled shoes; no bare feet or open shoes will be permitted. Adults are permitted to help with handlers who are younger than eight years of age.

The Great Stoneboro Fair

20. The Judge or Show Management shall have the authority to dismiss any entry from the ring if the entry is not under sufficient control.

IT IS THE RESPONSIBILITY OF THE EXHIBITOR TO HAVE HIMSELF OR HERSELF READY AT THE PROPER TIME AND PLACE FOR JUDGING. CLASSES WILL NOT BE HELD UP FOR LATE ARRIVALS TO THE SHOW RING.

**Thursday 6:00 PM
All Equine Costume Class
Followed by Extreme Trail Challenge**

- **Extreme Trail Challenge**
- **Mounted Competitors Only**
- **Class will be judged on accuracy as well as time**
- **No entry fee - Ribbons Only**
- **Adult riders 18 & older**
- **Youth riders 17 & under**

**Friday-10:00 AM
SECTION 1
PONIES & MINIATURE HORSES (Under 56")**

\$2 entry fee per class

Premiums \$10, \$8, \$6, \$4

**ALL HORSES & PONIES MUST COME THROUGH THE
MAIN GATE ON ENTRY DAY!!!**

- A. Miniature Horse (38" or under)
- B. Pony (OVER 38" under 56")
- C. Mini Burro/Donkey
- D. Mini Mule

1. Stallion 4 and over
2. Stallion under 4
3. All Breeds Champion and Reserve Stallion (Rosette only)
4. Gelding 4 and over
5. Gelding under 4
6. All Breeds Champion and Reserve Gelding (Rosette only)
7. Mare 4 and over
8. Mare under 4
9. All Breeds Champion and Reserve Mare (Rosette only)
10. Mare and Foal
11. Produce of Dam - two animals ANY Age OR Sex regardless of ownership
12. Get of Sire - two animals ANY Age or Sex regardless of ownership

The Great Stoneboro Fair

Friday-5 PM

SECTION 2

Miniature Equine FUN SHOW

**Entry fee \$5 per horse / handler (unlimited classes)
(no switching DURING show)**

Ribbons Awarded through 4th place

1. Adult Jumping
2. Youth Jumping
3. Pee Wee Halter*
4. Adult in Hand Obstacle
5. Youth in Hand Obstacle
6. Pee Wee in Hand Obstacle*
7. Adult Pole Bending
8. Youth Pole Bending
9. Pee Wee Pole Bending*
10. Adult Barrels
11. Youth Barrels
12. Pee Wee Barrels*
13. Adult Crawl Through Barrels
14. Youth Crawl Through Barrels
15. Pee Wee Crawl Through Barrels*
16. Adult Egg & Spoon
17. Youth Egg & Spoon
18. Pee Wee Egg & Spoon*
19. Costume - All costume classes will be held Thursday evening @ 6 PM.

*A Pee Wee is 8 years of age & under.

A Pee Wee MUST have an adult in the ring with her/him.

Pee Wee age is of January 1, 2023.

Saturday-5:00 PM

SECTION 3

DRAFT HORSES & HAFLINGERS

\$2 ENTRY FEE PER CLASS

Premiums \$25, \$20, \$15, \$13

- A. Belgian
- B. Percheron
- C. Haflinger

- D. Other Draft
- E. Grade Draft Pony (no stallions)
- F. Mule

1. Stallion 4 and OVER
2. Stallion UNDER 4
3. All Breed Champion & Reserve Stallion (Rosette ONLY)
4. Gelding 4 and OVER
5. Gelding UNDER 4
6. All Breed Champion & Reserve Gelding (Rosette ONLY)
7. Mare 4 and OVER
8. Mare UNDER 4
9. All Breed Champion & Reserve Mare (Rosette ONLY)

The Great Stoneboro Fair

10. Mare & Foal
11. Produce of Dam - two animals any Sex or Age regardless of ownership
12. Get of Sire - two animals any Sex or Age regardless of ownership

Saturday – 5:00 PM

SECTION 4

Draft Horses & Haflingers

Hitch & Obstacle Classes

Following the Halter Classes

\$2 Entry fee per class

Premiums Single Hitch \$22, \$12, \$8, \$5

Team & Tandem Hitch \$32, \$20, \$12, \$5

Entry may be shown **(ONLY)** once per class.

Youth -18 and under

1. Light Horse 50" & OVER - Single Hitch - Adult Driver
2. Light Horse 50" & OVER - Single Hitch - Youth Driver
3. Draft Horse Single Hitch - Male Driver
4. Draft Horse Single Hitch - Female Driver
5. Draft Horse Single Hitch - Youth Driver
6. Open Horse 50" and OVER - Tandem Hitch - Adult Driver
7. Four Horse Tandem Hitch – Adult Driver
8. Light Horse 50" & OVER - Team Adult Driver
9. Light Horse 50" & OVER - Team Youth Driver
10. Draft Horse TEAM - Adult Driver
11. Draft Horse TEAM - Youth Driver
12. Mini/Pony Hitch 38" & UNDER – Team Hitch
13. Open Horse OVER 38" & Under 50" – Team Hitch
14. Mini/Pony Hitch 38" & UNDER – Tandem Hitch
15. Open Horse OVER 38" & UNDER 50" Tandem Hitch
16. Mini/Pony Hitch 38" & UNDER – Single Hitch- Adult
17. Mini/Pony Hitch 38" & UNDER – Single Hitch- Youth
18. Open Horse OVER 38" & UNDER 50" Single Hitch
19. Ride a Draft
20. Single Hitch Obstacle Lt. Horse UNDER 50" - Adult
21. Single Hitch Obstacle Lt. Horse UNDER 50" – Youth
22. Single Hitch Obstacle Lt. Horse OVER 50"
23. Single Hitch Obstacle Draft Horse – Male
24. Single Hitch Obstacle Draft Horse – Female
25. Single Hitch Obstacle Draft Horse - Youth
26. Team Hitch Obstacle Lt. Horse UNDER 50"
27. Team Hitch Obstacle Lt. Horse OVER 50"
28. Team Hitch Obstacle DRAFT Horse
29. Costume - All costume classes will be held Thursday evening @ 6 PM.

NEW RULE

**NO ONE IS PERMITTED IN ANNOUNCER'S STAND EXCEPT ANNOUNCER,
BOOKKEEPER, SUPERINTENDANT/ASSISTANT SUPERINTENDENT UNLESS
APPROVED BY SUPERINTENDENT**

**Sunday-9 AM
SECTION 5
LIGHT HORSES
(56" AND OVER)**

\$2 ENTRY FEE PER CLASS

Premiums \$15, \$12, \$10, \$8 - Ribbons Awarded Through 4th place

- | | |
|------------------|----------------------------|
| A. Arabian | E. Paint |
| B. Saddlebred | F. Other Breed |
| C. Morgan | (Enter ONLY if not listed) |
| D. Quarter Horse | G. Grade (no Stallions) |
1. Stallion 4 and OVER
 2. Stallion UNDER 4
 3. All Breed Champion and Reserve Champion Stallion (Rosette ONLY)
 4. Gelding 4 and OVER
 5. Gelding UNDER 4
 6. All Breed Champion - and Reserve Champion Gelding (Rosette ONLY)
 7. Mare 4 and OVER
 8. Mare UNDER 4
 9. All Breed Champion
 10. Mare and Foal
 11. Produce of Dam – two animals any Age or Sex regardless of ownership
 12. Get of Sire – two animals any Age or Sex regardless of ownership

Sunday Following Halter Show

SECTION 6

LIGHT HORSES AND PONIES FUN SHOW

\$2 ENTRY FEE PER CLASS (no fee for lead line)

Premiums \$10, \$8, \$5 - Ribbons Awarded Through 4th place

1. Lead Line (Ribbon ONLY)
2. Sr. Pleasure
3. Jr. Pleasure
4. Pee Wee Walk–Trot Pleasure
5. Sr. Equitation
6. Jr. Equitation
7. Pee Wee Walk-Trot Equitation
8. Jr. Egg & Spoon
9. Sr. Egg & Spoon
10. Cakewalk – OPEN – (Walkers Welcome)
11. Sr. Barrels
12. Jr. Barrels - Trophy - sponsored by Sundance Arena Rodeo
13. Sr. Horse Poles
14. Jr. Horse Poles
15. Sr. Keyhole
16. Jr. Keyhole
17. Sr. Thread the Needle
18. Jr. Thread the Needle
19. Open Flag Race
20. Open End Barrel Race
21. Catalog Race
22. Dollar Bareback
23. Costume – All costume classes will be held Thursday evening @ 6 PM.

2023 Horse Dept. Sponsor

Mercer County Antique Power Association

Friends of 2023 Horse Dept.

H & H Inc.

Tractor Supply

Charlie & Diana Keene

Levi & Sue Byler



1274 N Perry Hwy
Mercer, PA
724-475-3050



Over 50 years of
Pumps, Tanks, and
Conditioning Equipment
Sales and Services
www.palmerpoolsales



Hicks Auto Service

State Inspection and General Repair

(724) 376-3906

4119 Sandy Lake Rd.
Sandy Lake, PA 16145

HEALTH REQUIREMENTS FOR CATTLE

ALL ANIMAL ENTRIES ARE REQUIRED TO MEET THE 2023 PENNSYLVANIA DEPARTMENT OF AGRICULTURE ANIMAL HEALTH REQUIREMENTS AND RECOMMENDATIONS FOR ANIMALS FOR EXHIBITION AS LISTED IN THE BACK OF YOUR PREMIUM BOOK. **ALL HORSES ALSO REQUIRE RABIES SHOTS**

Foot and Mouth Disease (FMD)

Foot and Mouth Disease (FMD) is an extremely contagious viral disease that affects cloven-hooved animals, especially domestic cattle, pigs, sheep, and goats. FMD is rarely fatal to infected adult animals, but causes pain and suffering to those animals, which leads to a severe drop in production. The disease can be devastating to the economy of an infected state and country.

The first signs of FMD in animals which are usually noticed:

Lameness

Decreased feed intake

Both are a result of pain from the blisters and sores caused by the virus.

Infection with FMD causes:

Blisters, Fever, Excessive Salivation, Abortions, Decreased Milk Production, Weight Loss

Disinfection

The virus that causes FMD can be inactivated by several disinfectants, including household bleach. It can be killed by extremes in PH (below pH6 and above pH1) by sunlight, and high temperatures, although the virus has been shown to survive single pasteurization at 161.6 degrees F (15 seconds). It can survive in the environment at freezing temperatures: It can survive in the soil for almost a month in cool weather; about three days during the sunny, summer months. It may even live in stored hay for up to four to five months in cool, dry conditions.

Transmission of Foot and Mouth Disease

Although Foot and Mouth Disease does not pose a serious risk to human health, humans can act as vectors for the virus and can spread infection among animals or between farms. Methods of transmission of FMD include:

Droplets: Direct contact with clinically ill, recovered (carrier) animals, or exposed vaccinated animals: Virus particles can be found in body fluids, including urine, feces, saliva, semen, and milk, and also in exhaled breath.

People: The FMD virus can survive in the lungs and nasal passages of humans for several days, and in the tonsils for several weeks. Virus particles are released and can infect susceptible animals when the person exhales.

Clothing: Virus particles can survive on contaminated clothing (the FMD virus can survive for several weeks on clothes and shoes, especially if these articles are dirty).

Other animals: Movement of pets or other animals through an infected area can spread the virus.

Food Products: Contaminated meat and cheese products can spread the virus.

Air: Airborne virus particles might be carried in air currents for up to 40 miles.

DEPARTMENT 2 - DAIRY CATTLE

Superintendent

Don Jones (724) 372-0165

Assistant Superintendents Kevin Minor & Bobby Minor, Eric Ligo

Entry Fee to be Paid at Time of Entry - \$2.00 per cow in Open Shows

ALL ANIMAL ENTRIES ARE REQUIRED TO MEET THE 2023 PENNSYLVANIA
DEPARTMENT OF AGRICULTURE ANIMAL HEALTH REQUIREMENTS AND
RECOMMENDATIONS FOR ANIMALS FOR EXHIBITION AS LISTED IN THE BACK OF
YOUR PREMIUM BOOK. **ALL HORSES ALSO REQUIRE RABIES SHOTS**

DUE TO LIMITED SPACE, MAKE YOUR ENTRIES EARLY.

1. Exhibitors will be expected to display or parade their animals as directed by the Superintendent: (a) to accept the stall assigned without controversy, (b) to keep their animals in an attractive appearance, and (c) to cooperate with the Department in every way that may serve to increase the educational value of the show.
2. It is the responsibility of the Exhibitors of livestock to know when their stock will be judged. Stock must be in the ring promptly on call, and a failure to comply with the order renders Exhibitors liable to be ruled out of competing. Decorations with ribbons or ornaments previously won by animals at shows will be prohibited until after the awards have been made in their respective classes by the Judge.
3. Exhibitors must have all animals listed for competition on the grounds not later than August 30 @ 5:00 PM. All such animals are to remain on the premises until Labor Day, 7:00 PM, unless released by the Superintendent.
4. The Exhibitors will be expected to keep the space they occupy in a clean and sanitary condition and to remove all their equipment promptly as the Superintendent may direct.
5. Dairy Cattle will be shown on Friday, beginning at 8:30 am in the following order: Jersey, Holstein, Guernsey, Milking Shorthorn, Brown Swiss, Ayrshire. Each breed will start with Bull Calf class. All Bull classes in that breed will be shown and then will start with spring calf of that breed and then the entire breed will be shown before moving on to the next breed. At the conclusion of ALL breeds showing the Champions from each breed will compete for Supreme Cow and Supreme Jr of the Show.
6. All 4-H and Open class animals will remain in the ring after each open class is judged for the awarding of prizes in the area of YOUTH CONTESTS. All animals must be entered in the Exhibitor's name and be shown by a 4-H YOUTH.
7. Exhibitors must fill out and display stall cards for each animal. Secure cards from the Secretary at the time of checking entries. Cards must be displayed prior to showing.
8. Have registration papers with you. Some classes will be spot-checked.
9. All 4-H Showmanship will be held on Friday after the type classes are concluded. Participants do NOT have to wear whites; however appropriate attire preferably jeans and Fair t-shirt and boots or appropriate footwear are required. If 4-H premiums are being collected it is mandatory for 4-H Exhibitors to show in showmanship competition directly after the type show on Friday. Exception may only be made by the Dairy Superintendent prior to the show. Exhibitors will be given the opportunity to make any changes or corrections to their entries on Thursday evening from 6-8 pm at the milking parlor. Minimal changes will be made during the show.

MILKING CENTER REGULATIONS

The facilities and equipment at the "Milking Center" are provided for the exclusive use of the Exhibitors of milking dairy cows and are to be used for milking only. There shall be NO clipping or washing of cattle or any other livestock, other than udder washing as a preparation for milking. The Milking Center washing equipment and water shall not be used for any other purpose. No milk from animals being treated with antibiotics shall be introduced into the milking system.

The Great Stoneboro Fair

Any person entering a milking cow at the Fair, by his/her entry, gives the Dairy Superintendent or designee the authorization to sample milk from that cow periodically for the purpose of antibiotic testing.

All milk from the milking center will be sold to a milk handler selected by the Dairy Superintendent with payment made to dairy cattle Exhibitors.

The milking center will be open for use between the hours of 7:00 AM to 9:00 AM, and 7:00 PM to 9:00 PM each day of the Fair with the exception of the evening prior to the show and show day when off-hour milking is necessary for show preparation.

The Dairy Parlor Superintendent shall establish additional rules as he/she may deem necessary and such rules will be posted at the Milking Center.

SECTION 1

A - Ayrshire

MS - Milking Shorthorn

B - Brown Swiss

H - Holstein

G - Guernsey

J - Jersey

OPEN CLASSES - DAIRY CATTLE

Class

1.	Junior 2 Year Old born between March 1, 2021 & August 31, 2022.....	\$25	\$20	\$16	\$14
2.	Senior 2 Year Old born between Sept. 1, 2020 & Feb. 28, 2021	\$25	\$20	\$16	\$14
3.	Junior 3 Year Old born between March 1, 2020 & Aug. 31, 2020.....	\$25	\$20	\$16	\$14
4.	Senior 3 Year Old born between Sept. 1, 2019 & Feb. 28, 2020	\$25	\$20	\$16	\$14
5.	Dry Cow 3 and 4 Years Old born between Sept.1, 2018 & Aug. 31, 2019	\$25	\$20	\$16	\$14
6.	Dry Cow 5 Years Old and over born before Sept. 1, 2017	\$25	\$20	\$16	\$14
7.	4 Year Old Cow in Milk, born between Sept. 1, 2018 & Aug. 31, 2019	\$25	\$20	\$16	\$14
8.	5 year Cow in Milk, born before Sept. 1, 2018	\$25	\$20	\$16	\$14
9.	6 year and Over Cow in Milk, born before Sept. 1, 2017	\$25	\$20	\$16	\$14
10.	Senior Champion Female	Rosette			
11.	Reserve Senior Champion Female.....	Rosette			
12.	Cow, any age, to be judged on udder alone	\$25	\$20	\$16	\$14
13.	Senior Get-of-Sire, 3 animals 2 years old or over, all by one Sire, not more than one bull, need not be owned by one herd.....	\$30	\$25	\$20	\$15
14.	Dairy Herd - 3 cows that have freshened, carrying the same prefix. Limit 1 entry per Exhibitor.....	\$30	\$25	\$20	\$15
15.	Bull Calf born between Sept. 30, 2022 and May 31, 2023	\$14	\$12	\$9	\$6

THANK YOU to our Dairy Cattle Dept. Sponsor Pruskowski Trucking

The Great Stoneboro Fair

16. Junior Yearling Bull born between Mar. 1, 2022 & August 31, 2023.....	\$14	\$12	\$9	\$6
17. Senior Yearling Bull born between Sept. 1, 2021 & Feb. 28, 2022	\$14	\$12	\$9	\$6
18. Grand Champion Bull.....	Rosette			
19. Reserve Grand Champion Bull.....	Rosette			
20. Junior Heifer Calf born between Mar. 1, 2023 & May 31, 2023	\$14	\$12	\$9	\$6
21. Intermediate Heifer Calf born between Dec. 1, 2022 & Feb. 28, 2023	\$14	\$12	\$9	\$6
22. Senior Heifer Calf born between Sept. 1, 2022 & Nov. 30, 2022	\$14	\$12	\$9	\$6
23. Summer Yearling Heifer born between June 1, 2021 & August 31, 2021.....	\$18	\$16	\$14	\$12
24. Junior Yearling Heifer born between March 1, 2022 & May 31, 2022	\$18	\$16	\$14	\$12
25. Intermediate Yearling Heifer born between Dec.1, 2021 & Feb. 28, 2022	\$18	\$16	\$14	\$12
26. Senior Yearling Heifer born between Sept.1, 2021 & Nov. 30, 2021	\$18	\$16	\$14	\$12
27. Junior Champion	Rosette			
28. Reserve Junior Champion.....	Rosette			
29. Junior Get-of-Sire, 3 animals under 2 years, all by one Sire, not more than one Bull, need not all be owned by one Exhibitor	\$20	\$18	\$16	\$14
30. Junior Best 3 Females, under 2 years old, bred and owned by Exhibitor	\$20	\$18	\$16	\$14
31. Grand Champion Female	Rosette			
32. Reserve Grand Champion Female.....	Rosette			
33. Best 3 Females, any age, bred and owned by Exhibitor, limit one entry per family - sponsored by the Philson Family In Memory of Jack Philson.....	\$30	\$25	\$20	\$15
34. Produce of Dam - 2 animals any age, either sex, the produce of one cow, need not be owned by one Exhibitor. Limit 1 per exhibitor Holstein.....	\$30	\$25	\$20	\$15
35. Dam and Daughter, any age, need not be owned by one Exhibitor. Limit 1 per exhibitor Holstein	\$30	\$25	\$20	\$15
36. Supreme Champion Dairy Cow - Banner - \$100 Courtesy of the Milk Fund All breed Champions competing.....	**Must be milked**			
37. Supreme Jr. Champion - Banner - All breed Jr. Champions competing Sponsored by Book Family Seed Sales				

**The same classifications and premiums stated above apply to each breed.
(See Listing Section 1 - Dept. 2)**

**Thank You to our Dairy Cattle Dept.
Sponsor Sandy Lake Auto Parts
And Pruskowski Trucking**

DEPARTMENT 3 - Beef Cattle

Superintendents: Eric Ligo & Dave McCullough & Bobby Minor

ALL ANIMAL ENTRIES ARE REQUIRED TO MEET THE 2023 PENNSYLVANIA
DEPARTMENT OF AGRICULTURE ANIMAL HEALTH REQUIREMENTS AND
RECOMMENDATIONS FOR ANIMALS FOR EXHIBITION AS LISTED IN THE BACK OF
YOUR PREMIUM BOOK. **ALL HORSES ALSO REQUIRE RABIES SHOTS**

Entry Fee: \$2.00 per Cow in Open Shows - Groups excluded, Fee to accompany Entries.

1. Joint ownership considered to be as one owner in accordance with registration papers.
2. When on exhibition in the ring, each animal must be under halter and in the charge of the owner or owner's representative.
3. 4-H and F.F.A. animals are eligible for the open class.

SECTION 1

BREEDING ANIMALS

A - Angus C - Charolais H - Hereford (horned or polled competing) OC – Crossbreed	S - Shorthorn SM - Simmental O - Others by Breed OA - Aberdeen OSH - Scottish Highland
--	--

Class

- | | | | | |
|--|------|------|------|---------|
| 1. Junior Bull Calf - calved after Jan. 1, 2023..... | \$17 | \$12 | \$8 | \$6 |
| 2. Senior Bull Calf - calved between Sept. 1 and Dec. 31, 2022..... | \$17 | \$12 | \$8 | \$6 |
| 3. Summer Yearling Bull - calved between May 1 & Aug. 31, 2022..... | \$17 | \$12 | \$8 | \$6 |
| 4. Junior Yearling Bull - calved between Jan. 1 & Apr. 30, 2022..... | \$18 | \$12 | \$10 | \$5 |
| 5. Senior Yearling Bull - calved between Sept. 1 & Dec. 31, 2021..... | \$18 | \$12 | \$10 | \$5 |
| 6. 2-Year-Old Bull - calved between Jan. 1 & Aug. 31, 2021..... | \$20 | \$15 | \$10 | \$6 |
| 7. Champion Bull (first place bulls competing) | | | | Rosette |
| 8. Reserve Champion Bull (first place bulls and second place to champion | | | | Rosette |
| 9. Two Bulls owned by Exhibitor..... | \$20 | \$15 | \$10 | \$6 |
| 10. Junior Heifer Calves - calved after Mar. 1, 2023..... | \$17 | \$12 | \$8 | \$6 |
| 11. Junior Heifer Calves - calved between Jan. & Feb. 28, 2023..... | \$17 | \$12 | \$8 | \$6 |
| 12. Late Senior Heifer Calves - calved between Nov. 1 & Dec. 31, 2022..... | \$17 | \$12 | \$8 | \$6 |
| 13. Senior Heifer Calves - calved between Sept. 1 & Oct. 31, 2022..... | \$17 | \$12 | \$8 | \$6 |
| 14. Senior Yearling Heifer - calved between July 1 & Aug. 31, 2022 | \$17 | \$12 | \$8 | \$6 |

THANK YOU to our Beef Cattle Dept. Sponsor Pruskowski Trucking

The Great Stoneboro Fair

15. Summer Yearling Heifer - calved between May 1 & June 30, 2022	\$17	\$12	\$8	\$6
16. Junior Yearling Heifer - calved after Mar.1, 2022	\$17	\$12	\$8	\$6
17. Early Junior Yearling Heifer - calved between Jan. 1 & Feb. 28, 2022	\$17	\$12	\$8	\$6
18. Senior Yearling Heifer - calved between Sept.1 & Dec. 31, 2021.....	\$20	\$15	\$10	\$8
19. 2-Year-Old Heifer - with calf at side between Jan. 1 and Aug. 31, 2021	\$20	\$15	\$10	\$8
20. 2-Year-Old Heifer - NOT calved between Jan.1 and Aug. 31, 2021.....	\$20	\$15	\$10	\$8
21. Females 3-Years and up, with a calf at side ...	\$20	\$15	\$10	\$8
22. Champion Female (First place Female competing) \$25 Sponsored by Gander & Girls Family Farm				
23. Reserve Champion Female (First Place Female and Second Place to Champion).....	Rosette			
24. Get of Sire; four animals from above classes, BOTH Sexes represented need not be owned by Exhibitor	\$20	\$15	\$10	\$8
25. Junior Get of Sire; Three animals BOTH Sexes represented, from classes 1, 2, 3, 10, 11, 12, 13, 14, or 15, need not be owned by Exhibitor				
26. Supreme Champion Beef (Female) -Breeding Animals				
27. Supreme Champion Beef (Bull).....	Rosette			

SECTION 2 OPEN CLASS STEERS

List Breed and Weight On Entry Blank Market Steers

Class

1. Light Weight - Under 900 lbs.	\$16	\$12	\$10	\$8	\$6
2. Medium Weight - 900-1100 lbs.	\$16	\$12	\$10	\$8	\$6
3. Heavy Weight - over 1100 lbs.	\$16	\$12	\$10	\$8	\$6
4. Breed Champion	Ribbon				
5. Grand Champion.....	Rosette				

1. Classes may be provided for the following Breeds:

A - Angus	H - Hereford
C - Charolais	O - Others, by Breed, if 3 or more entries per breed
S - Shorthorn	SM - Simmental

- Crossbred steers shall be classified according to the breed of the Sire.
- Due to weight variances and weight limits, the number of weight classes will be set by the Fair. Try to enter in classes 1, 2 or 3 above.
- Beef steers shall be free of infectious and transmissible diseases. Shipping fever shots required.
- Crossbred Steers sired by breeds other than those listed to be shown in one class or special classes may be provided by sanction of Fair Directors and Superintendent as above.
- Beef cattle must have completed CVI Form and a completed Relationship Form located on the back of the entry form.

DEPARTMENT 4 - SHEEP

Superintendents: Eric Ligo & Dave McCullough

There is a \$1.00 entry fee on all sheep in Open Shows and fee must accompany the entry blank. See rules and regulations, including animal health rules. All sheep will be judged Saturday afternoon.

HEALTH RULES FOR SHEEP

ALL ANIMAL ENTRIES ARE REQUIRED TO MEET THE 2023 PENNSYLVANIA DEPARTMENT OF AGRICULTURE ANIMAL HEALTH REQUIREMENTS AND RECOMMENDATIONS FOR ANIMALS FOR EXHIBITION AS LISTED IN THE BACK OF YOUR PREMIUM BOOK. **ALL HORSES ALSO REQUIRE RABIES SHOTS**

BREEDING SHEEP

A. Cheviot
B. Corriedale
C. Dorset
D. Hampshire
E. Merino
F. Shropshire
G. Southdown
H. Suffolk
I. Columbia

J. Rambouillet
K. Oxford
L. Montadale
M. Tunis
N. Others by breed
NB. Border Leicester
NH. Horned Dorset
NN. Natural Color
NS. Crossbred
NX. Texel

Animals must wear the ear tags of their respective registry association.

PREMIUMS:	\$10.00	\$8.00	\$6.00	\$5.00
-----------	---------	--------	--------	--------

Champions - Ribbons

1. Ram, 1 year and under 2
2. Ram lamb, under 1 year
3. Two Ram Lambs
4. Champion Ram
5. Reserve Champion Ram
6. Ewe, 1 year under 2
7. Pair of Yearling Ewes
8. Ewe Lamb, under 1 year
9. Two Ewe Lambs
10. Champion Ewe
11. Reserve Champion Ewe
12. Pen of Lambs (2 Rams, 2 Ewes, one entry)
13. Breeder's young flock (Ram Lamb and 2 Ewe Lambs, bred and owned by Exhibitor)
14. Get-of-Sire (four breeding animals any Age or Sex, by one sire; need not be owned by one Exhibitor; one entry)
15. Flock (1 Ram, 2 yearling Ewes and 2 Ewe Lambs; one entry)
16. Supreme Champion Ram
17. Best mixed pair (1 Ram Lamb and 1 Ewe Lamb)
18. Supreme Champion Ewe
19. Premier Flock over all Breeds

The Great Stoneboro Fair

The same classification and premiums as stated above apply to each breed. Joint ownership is to be considered one owner in accordance with registration papers.

Registration papers may be checked. Have them with you! No Exhibitor may enter more than two animals per class.

Only nationally recognized breeds will be eligible to show in breeding classes. Animals shown in breeding classes are not eligible for market classes.

Awards:

Supreme Champion Ram - Blanket presented by Kress Auto Center

Supreme Champion Ewe - Blanket presented by Kress Auto Center

SECTION 2 OPEN CLASS MARKET LAMBS

1. Light Weight: 85-100 pounds
2. Medium Weight: 101-120 pounds
3. Heavy Weight: 121-140 pounds
4. Champion Market Lamb..... Rosette
5. Reserve Champion Market Lamb Rosette

PREMIUMS\$10.00 \$8.00 \$6.00 \$5.00

1. All health rules pertaining to breeding sheep will apply to market lambs.
2. The Fair reserves the right to divide the three classes differently, based on animals entered.
3. Animals shown in market classes are not eligible for breeding classes.

SECTION 3 WOOL SHOW

Purpose: to encourage the production of better wool, to promote proper handling, grading, and preparation for market; to create an awareness of the many qualities of wool and its uses.

SPECIFIC WOOL SHOW RULES:

1. Arrival time: All fleeces must be in place by 9:00 PM on Wednesday, September 1st. Entries will be judged Thursday, September 2nd.
2. All wool exhibited must be shorn within 12 months of the show.
3. All fleeces entered in purebred classes must have been removed from purebred sheep recorded in their respective registry association.
4. All fleeces must have been grown on sheep owned by Exhibitor and shown under his/her name.
5. Exhibitors are limited to two premiums per class.
6. All fleeces must be tied with twine or packaged in clear, heavy duty plastic bags. Fleeces containing excessive amounts of foreign matter such as burrs, tags, chaff, straw, etc., may be excluded from receiving a premium if Judge so deems fleece not worthy of an award. Each fleece must be tagged with the following information: Name-Breed-Class.
7. All Exhibitors must claim fleeces at the close of the show. Release time is 9 PM on Monday, Labor Day.

Ticket Information

PAY ONE PRICE

\$15

Thursday –
Labor Day

Gate Admission Fee

includes:

PARKING
GRANDSTAND SEAT
MIDWAY RIDES
CENTERFIELD SHOWS

2 yrs and older

Free Gate Admission Wednesday

Rides in Operation 6:00 PM - 10:00 PM

Ride Preview \$10

Midway Ride Hours

Thursday	5:00pm - 11:00pm
Friday	5:00pm - 11:00pm
Saturday & Sunday	1:00pm - 11:00pm
Monday (Labor Day)	Noon - 9:00pm

Individuals must meet minimum height requirements as required
by law to be able to ride mechanical rides - **NO EXCEPTIONS!**

Pre-Sale Tickets on Sale!

Stop by the Secretary's Office any Wednesday to get your Pre-Sale
Tickets available through Aug.30, until 9:00 PM includes Midway and
All Shows for \$18. Exhibitor Passes Limited.

Secretary's Office: (724)376-2852

The Great Stoneboro Fair

SECTION 2 - Meat Goats

PREMIUMS	\$10	\$8	\$6	\$5
Class				

1. Light weight up to 60 lbs
 2. Med. weight up to 90 lbs
 3. Heavy weight over 90 lbs
1. All health rules pertaining to breeding goats will apply to market kids.
 2. The Fair reserves the right to divide the three classes differently, based on animals entered.
 3. Animals shown in market classes are not eligible for breeding classes.

**Thank You to our Goat Dept. Sponsor
McCartney's Feed Mill & Hardware**

watson's *Inc*

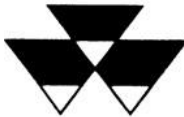

MASSEY-FERGUSON



PHONE 724-346-6514

Hours: Mon-Fri 8 AM - 5 PM

Sat 8 AM - Noon

**7130 East State Street, Hermitage, Pa 16148
Sharon - Mercer Road**

DEPARTMENT 8 - POULTRY

Department Head: Tom Schaffer Ph. (724) 376-3186

In Memory of: Tom McCullough

To ensure a cage reservation, entries **MUST** be in by August 9, 2023. Sawdust will be furnished by the Fair Association. Feed to be furnished by the Fair Association, donated by McCartney's Feed Mill, Fredonia, PA, Sandy Lake Mills, Sandy Lake, PA, and Tractor Supply, Greenville, PA.

Since all birds returned from the show are potential sources of infection to other birds, they should be isolated immediately after their return, separate and apart from other birds. This isolation should be maintained indefinitely, if possible, or at least until it has been established that the birds are not carriers of disease producing agents. This may be determined by exposure of a few susceptible birds in direct contact with them.

NOTE: Health certificate forms may be secured from the Department of Agriculture, Bureau of Animal Industry. All birds entered for exhibition shall be free of external parasites (lice, mites, etc.).

***Avian Flu might necessitate cancellation of Poultry Exhibit.**

RULES

1. There will be **\$.50** entry fee on each entry and must accompany the entry blank.
2. Exhibits shall be open to Crawford, Mercer, Butler, Lawrence, and Venango counties. Then if space permits, additional entries from other counties will be accepted on a "first-come-first-serve basis." When cooping capacity has been reached, the remaining entries will be returned. Entries are limited to 75 birds per family in Mercer County, and other counties 50 birds per family.
3. All birds being judged for prize money must be pure breed, with the exception of Capons.
4. All poultry must be owned by Exhibitor for a minimum of 30 days prior to the Fair.
5. A class will be provided for all breeds of Chickens, Bantams, Ducks, Geese, and Guinea Fowl as shown on the breed classification list.
6. Birds will be judged according to the American Standard of Perfection and due consideration will be given to the utility qualities, especially to those varieties that are generally used for commercial purposes.
7. The cage capacity for the Poultry Department is 500 entries.
8. Any bird entered in incorrect class will be disqualified.
9. Entries limited to 2 birds in each class per Exhibitor.
10. All 4-H members entering poultry must follow all rules and can receive 4-H and open premiums.

HEALTH REQUIREMENTS

ALL ANIMAL ENTRIES ARE REQUIRED TO MEET THE 2023 PENNSYLVANIA DEPARTMENT OF AGRICULTURE ANIMAL HEALTH REQUIREMENTS AND RECOMMENDATIONS FOR ANIMALS FOR EXHIBITION AS LISTED IN THE BACK OF YOUR PREMIUM BOOK. ALL HORSES ALSO REQUIRE RABIES SHOTS
--

BREED CLASSIFICATION NUMBERS MUST BE USED.
CONTACT TOM SCHAFFER 724-376-3186.

AMERICAN			1138 Silver Penciled	Sussex
Code Breed-Variety			1139 White	1261 Light
1011 Buckeye-				1262 Red
Chanicleler			ASIATIC	1263 Speckled
1021 Partridge		Brahma	1151 Buff	MEDITERRANEAN
1022 " - White		1152 Dark		Ancona
1031 Delaware		1153 Light		1311 Rose Comb
1041 Dominique		Cochin		1312 Single Comb
Holland		1161 Barred		1321 Andalusian -Blue
1051 Barred		1162 Black		1331 Catalana -Buff
1052 " - White		1163 Blue		Leghorn
1061 Java - Black		1164 Brown		1341 Rose Comb (Black)
1062 " - Mottled		1165 Buff		1342 Rose Comb (Buff)
Jersey Giant		1166 Golden Laced		1343 Rose Comb (Dark Brown)
1071 Black		1167 Partridge		1344 Rose Comb (Light Brown)
1072 White		1168 Silver Laced		1345 Rose Comb (Silver)
1081 Lamona- White		1169 White		1346 Rose Comb (White)
1091 New Hampshire		Langshan		1347 Single Comb (Black)
Plymouth Rock		1181 Black		1348 Single Comb (Black Tailed Red)
1101 Barred		1182 Blue		1349 Single Comb (Buff)
1102 Blue		1183 White		1350 Single Comb (Columbian)
1103 Buff				1351 Single Comb (Dark Brown)
1104 Columbia		ENGLISH		1352 Single Comb (Golden Duckwing)
1105 Partridge		1211 Australorp - Black		1353 Single Comb (Light Brown)
1106 Silver Penciled		Cornish		1354 Single Comb (Red)
1107 White		1221 Buff		1355 Single Comb (Silver)
1108 Brown Red		1222 Dark		1356 Single Comb (White)
1109 Weaten		1223 White		Leghorn
Rhode Island Red		1224 White Laced Red		1358 - Single Comb (Grey)
1111 Rose Comb		Dorking		1361 Minorca Rose Comb (Black)
1112 Single Comb		1231 Colored		1362 Rose Comb (White)
1121 Rose Comb		1232 Silver Grey		1363 Single Comb (Black)
Wyandolte		1233 White		
1131 Black		Orpington		
1132 Blue		1241 Black		
1133 Buff		1242 Blue		
1134 Columbia		1243 Buff		
1135 Golden Laced		1244 White		
1136 Partridge		1251 Redcap		
1137 Silver Laced				

The Great Stoneboro Fair

1364 Single Comb (Buff)	Faverolle	1554 - White
1365 Single Comb (White)	1471 - Salmon	Cubalaya
1371 Sicilian Buttercup	1472 - White	1561 - Black
1381 Spanish – White Faced	Houdan	1562 - Black Breasted Red
Black	1481- Mottled	1563 -White
	1482-White	Malay
CONTINENTAL (NORTH EUROPEAN)	1491 La Fleche – Black	1571 – Black
1401 Barnevelders	ALL OTHER STANDARD BREEDS (GAMES)	1572 - Black Breasted Red (Wheaten)
Campine	Modern Game	1573 - Red Pyle
1411 Golden	1511 – Birchen	1574 - Spangled
1412 Silver	1512 - Black	1575 - White
Hamburg	1513 - Black Breasted Red	Phoenix
1421 Black	1514 - Brown Red	1581 - Golden
1422 Golden-Penciled	1515 - Golden Duckwing	1582 - Silver
1423 Golden Spangled	1516 - Red Pyle	Shamo
1424 Silver Penciled	1517 - Silver Duckwing	1591 - Black
1425 Silver Spangled	1518 - Wheaten	1592 - Black Breasted Red (Wheaten)
1426 White	1519 - White	1593 - Dark
1431 Lakenvelder	Old English Game	1601 Sumatra – Black
1441 Welsummers	1531 – Black	Yokohama
CONTINENTAL (POLISH)	1532 - Black Breasted Red	1611 - Red Shoulder
Polish	1533 - Blue Breasted Red	1612 - White
1449- Bearded (Silver Laced)	1534 - Blue Golden Duck- wing	ALL OTHER STANDARD BREEDS (MISCELLANEOUS)
1450 - Bearded (Buff Laced)	1535 - Blue Silver Duck wing	Ameraucana
1451 – Bearded (Golden)	1536 - Brown Red	1621 - Black
1452 – Bearded (Silver)	1537 - Golden Duckwing	1622 - Blue
1453 – Bearded (White)	1538 - Lemon Blue	1623 - Blue Wheaten
1454 – Non- Bearded (Buff Laced)	1539 - Red Pyle	1624 - Brown Red
1455 – Non-Bearded (Golden)	1540 - Self Blue	1625 - Buff
1456 – Non-Bearded (Silver)	1541 - Silver Duckwing	1626 - Silver
1457 – Non-Bearded (White)	1542 - Spangled	1627 - Wheaten
1458 – Non-Bearded (White Crested Black)	1543 - White	1628 - White
1459 – Non-Bearded (White Crested Blue)	ALL OTHER STANDARD BREEDS (ORIENTALS)	Ameraucana
CONTINENTAL (FRENCH)	Aseel	1629 – Bircher
1461 Crevecoeur – Black	1551 – Black Breasted Red (Wheaten)	1630 - Ginger Red
	1552 - Dark	1631 - Spangled
	1553 - Spangled	Araucana
		1641 – Black
		1642 - Black Red
		1643 - Golden Duckwing
		1644 - Silver Duckwing
		1645 - White
		Frizzle

The Great Stoneboro Fair

1651 – Clean Leg
 1652 - Feather Leg
 Naked Neck
 1661 – Black
 1662 - Buff
 1663 - Red
 1664 - White
 Sultan1671 – White
 1672 Appenzellow
 Spitzhauben

SECTION 2 BANTAM BREEDS AND VARIETIES

GAME BANTAMS

Modern Game
 2011 - Birchen
 2012 - Black
 2013 -Black Breasted Red
 2014 - Blue
 2015 - Blue Breasted Red
 2016 - Brown Red
 2017 - Golden Duckwing
 2018 - Lemon Blue
 2019 - Red Pyle
 2020 - Silver Duckwing
 2021 - Wheaten
 2022 - White
 Old English Game
 2031 - Birchen
 2032 - Black
 2033 -Black Breasted
 Red
 2034 - Blue
 2035 - Blue Breasted
 Red
 2036 - Blue Golden Duck-
 wing
 2037 - Blue Silver Duck
 wing
 2038 - Brassy Back
 2039 - Brown Red
 2040 - Crele
 2041 - Cuckoo
 2042 - Ginger Red
 2043 - Golden Duckwing
 2044 - Lemon Blue

2045 -Quail
 2046 - Red Pyle
 2047 - Self Blue
 2048 - Silver Duckwing
 2049 - Spangled
 2050 -Wheaten
 2051 - White
 2052 -Splash
 2053 -Grey

SINGLE COMB CLEAN LEGGED OTHER THAN GAME BANTAMS

2111Ancona –Single Comb
 2121 Andalusian - Blue
 2131 Australorp - Black
 Campine
 2141- Golden
 2142 - Silver
 2151Catalana - Buff
 2161 Delaware – Single
 Comb
 Dorking
 2171 – Colored
 2172 - Silver Grey
 2181Frizzle – Clean Legged
 Holland
 2191 - Barred
 2192 - White
 Japanese
 2201 – Black
 2202 - Black Tailed Buff
 2203 - Black Tailed White
 2204 - Grey
 2205 - Mottled
 2206 - White
 2207 -Splash
 Java
 2211 - Black
 2212 - Mottled
 Jersey Giant
 2221 – Black
 2222 - White
 2231Lakenveider- Single
 Comb
 2241 Lamona – White

Leghorn
 2251 – Black
 2252 - Black Tailed Red
 2253 - Buff
 2254 - Columbia
 2255 - Dark Brown
 2256 - Golden Duckwing
 2257 - Light Brown
 2258 - Red
 2259 - Silver
 2260 - White
 Minorca
 2271 – Black
 2272 - Buff
 2273 - White
 Naked Neck
 2281 - Black
 2282 - Buff
 2283 - Red
 2284 - White
 2291 New Hampshire –
 Single Comb
 Orpington
 2301 – Black
 2302 - Blue
 2303 - Buff
 2304 - White
 Phoenix
 2311 - Golden
 2312 - Silver
 Plymouth Rock
 2321 - Barred
 2322 - Black
 2323 - Blue
 2324 - Buff
 2325 - Columbia
 2326 - Partridge
 2327 - Silver Penciled
 2328 - White
 2331 Rhode Island Red –
 Single Comb
 2341Spanish – White Faced
 Black
 Sussex
 2351 - Light
 2352 - Red
 2353 - Speckled
 2354 - Coronation

The Great Stoneboro Fair

ROSE COMB CLEAN LEGGED BANTAMS	Sebright	2682-Black Breasted Red
2411 Ancona – Rose Comb	2531 – Golden	2683 - White
Antwerp Belgian	2532 - Silver	Houdan
2421 - Black	Wyandotte	2691 - Mottled
2422 - Blue	2541 – Black	2692 - White
2423 - Cuckoo	2542 - Blue	2701 La Fleche - Black
2424 - Mille Fleur	2543 - Buff	Malay
2425 - Mottled	2544 - Buff Columbian	2711 – Black Breasted
2426 - Porcelain	2545 - Columbian	Red (Wheaten)
2427 - Quail	2546 - Golden Laced	2712 - Black
2428 - Self Blue	2547 - Partridge	2713 - Red Pyle
2429 - White	2548 - Silver Laced	2714 - Whitr
2441 – Rose Comb	2549 - Silver Penciled	2715 - Spangled
2451 Dorking – Rose Comb	2550 - White	Polish
White		2721 – Bearded (Buff
Hamburg	ALL OTHER COMBS	Laced)
2461 – Black	CLEAN LEGGED	2722 - Bearded (Golden)
2462 - Golden Penciled	BANTAMS	2723 - Bearded (Silver)
2463 - Golden Spangled	Ameraucana	2724 - Bearded (White)
2464 - Silver Penciled	2611 – Black	2725 - Non Bearded (Buff
2465 - Silver Spangled	2612 - Blue	Laced)
2466 - White	2613 - Blue Wheaten	2726 - Non- Bearded
Leghorn	2614 - Brown Red	(Golden)
2471 – Black Rose Comb	2615 - Buff	2727 - Non-Bearded
2472 - Buff Rose Comb	2615 - Silver	(Silver)
2473 - Dark Brown Rose	2617 - Wheaten	2728 - Non- Bearded
Comb	2618 - White	(White)
2474 - Light Brown Rose	Araucana	2729 - Non-Bearded
Comb	2631 - Black	(White Crested Black)
2475 - Silver Rose Comb	2632 - Black Red	2730 - Non-Bearded
2476 - White Rose Comb	2633 - Golden Duckwing	(White Crested Blue)
Minorca	2636 - Silver Duckwing	Shamo
2481 - Black Rose Comb	2635 - White	2741 - Black
2482 - White Rose Comb	2641 Buckeye- Pea Comb	2742 - Dark
2491 Redcap – Rose Comb	Chanicleer	2743 - Wheaten
2501 Rhode Island Red –	2651 - Partridge	2751 Sicilian Buttercup
Rose Comb	2652 - White	2761 Sumatra - Black
2511 Rhode Island White –	Cornish	Yokohama
Rose Comb	2661 – Blue Laced Red	2771 – Red Shouldered
Rosecomb	2662 - Buff	2772 - White
2521 - Black	2663 - Dark	
2522 - Blue	2664 - White	FEATHER LEGGED
2523 - White	2665 - White Laced Red	BANTAMS
2524 - Mottled	2671 Crevecoeur - Black	Booted
2525 - Black Red	Cubulaya	2811 – Bearded (Mille
2526 - Brown Red	2681 - Black	Fleur)
2527 - Lemon Blue		2812 -Bearded (Porcelain)

The Great Stoneboro Fair

2813 - Bearded (White)	(Black)	Mallard
2814 - Non-Bearded (Mille Fleur)	2904 - Non-Bearded (White)	3171 - Grey
2815 - Non- Bearded (Porcelain)	2911 Sultan-White	3172 - Snowy
2816 - Non-Bearded (White)	2912 Mott Booted	GEESE- SECTION 4 HEAVY CLASS
D'ucelle Beard	DUCKS- SECTION 3 HEAVYWEIGHT CLASS	African
2817 - Blue	3011 Aylesbury - White	4011 - Brown
2818 - Mottled	Muscovy	4012 - White
2820 Booted Bearded – Brown Red	3021 - Blue	4021 Embden (Emden) - White
Brahma	3022 - Chocolate	Toulouse
2831 - Buff	3023 - Colored	4031 - Buff
2832 - Dark	3024 - White	4032 - Grey
2833 - Light	3031 Pekin - White	MEDIUM CLASS
Cochin	3041 Rouen	4041 American Buff- Buff
2841 – Barred	MEDIUMWEIGHT CLASS	4051 Pilgrim- Sex Linked
2842 - Birchen	3051 Buff - Buff	4061 Saddleback
2843 - Black	3061 Cayuga - Black	Pomeranian- Buff
2844 - Blue	Crested	4062 Saddleback
2845 - Brown Red	3071 - Black	Pomeranian- Grey
2846 - Buff	3072 - White	4071 Sebastopol - White
2847 - Columbian	3081 Swedish- Blue	LIGHT CLASS
2848 - Golden Laced	LIGHTWEIGHT CLASS	4081 Canada – Eastern (Common)
2849 - Mottled	3111 Campbell - Khaki	Chinese (China)
2850 - Partridge	Magpie	4091 - Brown
2851 - Red	3121 – Black & White	4092 - White
2852 - Silver Laced	3122 - Blue & White	4101 Egyptian – Colored (Brown)
2853 - White	Runner	4111 Tufted Roman - White
Faverolle	3131 – Black	GUINEA FOWL- SECTION 5
2861 - Salmon	3132 - Buff	5011 Pearl
2862 - White	3133 -Chocolate	5022 White
Frizzle	3134 -Cumberland Blue	5012 Lavender
2871 – Feather Legged	3135 -Fawn & White	5013 Coral Blue
2872 - Black	3136 - Grey	5014 Buff Dundotte
2873 - White	3137 - Penciled	
2874 - Blue	3138 - White	SECTION 8 TURKEYS
Langshan	BANTAM (DUCK) CLASS	6001 Bronze
2881 – Black	Call	6002 White
2882 - Blue	3151 - Blue	6003 Blue Slate
2883 - White	3152 - Grey	6004 Royal Palm
Silkie	3153 - Snowy	6005 Bourbon Red
2900 – Bearded (Red)	3154 - White	6006 Holland
2901 – Bearded (Black)	3161 East India – Black	6007 Buff
2902 - Bearded (White)		6008 Black
2903 - Non-Bearded		6009 Narragansett

The Great Stoneboro Fair

SECTION 1 Chickens

Class

1. Cock, hatched before

January 1, 2023\$5.00 \$4.00 \$3.00

2. Hen, hatched before

January 1, 2023\$5.00 \$4.00 \$3.00

3. Cockerel, hatched after

January 1, 20123\$5.00 \$4.00 \$3.00

4. Pullet hatched after

January 1, 2023\$5.00 \$4.00 \$3.00

SECTION 2 Bantams

Class

1. Cock, hatched

before January 1, 2023\$5.00 \$4.00 \$3.00

2. Hen, hatched

before January 1, 2023\$5.00 \$4.00 \$3.00

3. Cockerel, hatched

after January 1, 2023\$5.00 \$4.00 \$3.00

4. Pullet, hatched

after January 1, 2023\$5.00 \$4.00 \$3.00

SECTION 3 Ducks

Class

1. Male, hatched before January 1, 2023.....\$5.00 \$4.00 \$3.00

2. Female, hatched before January 1, 2023\$5.00 \$4.00 \$3.00

3. Male, hatched after January 1, 2023.....\$5.00 \$4.00 \$3.00

Female, hatched after January 1, 2023\$5.00 \$4.00 \$3.00

SECTION 4 Geese/Turkeys

Class

1. Male, hatched before

January 1, 2023\$5.00 \$4.00 \$3.00

2. Female, hatched before

January 1, 2023\$5.00 \$4.00 \$3.00

3. Male, hatched after

January 1, 2023\$5.00 \$4.00 \$3.00

4. Female, hatched after

January 1, 2023\$5.00 \$4.00 \$3.00

SECTION 5 Guinea Fowl

Class

1. Cock, hatched before

January 1, 2023\$5.00 \$4.00 \$3.00

2. Hen, hatched before

January 1, 2023\$5.00 \$4.00 \$3.00

The Great Stoneboro Fair

- | | | | |
|------------------------|--------|--------|--------|
| 3. Cock, hatched after | | | |
| January 1, 2023 | \$5.00 | \$4.00 | \$3.00 |
| 4. Hen, hatched after | | | |
| January 1, 2023 | \$5.00 | \$4.00 | \$3.00 |

SECTION 6

Grand Champion Over all Breeds

Class

- | | |
|---------------------------------|--------|
| 1. Best Male Bantam | \$5.00 |
| 2. Best Female Bantam | \$5.00 |
| 3. Best Large Male Fowl | \$5.00 |
| 4. Best Large Female Fowl | \$5.00 |
| 5. Best Goose | \$5.00 |
| 6. Best Duck | \$5.00 |
| 7. Best Turkey | \$5.00 |
| 8. Best Guinea | \$5.00 |

SECTION 7

EGGS

Exhibit shall consist of one dozen eggs, to be judged on freshness, condition of shell, size, color, and shape.

PREMIUMS	\$4.00	\$3.00	\$2.00
----------------	--------	--------	--------

Class

- | |
|---|
| 1. Best dozen of eggs (white) 22-24 oz. medium |
| 2. Best dozen of eggs (white) 24-26 oz. large |
| 3. Best dozen of eggs (white) over 27 oz. ex. large |
| 4. Best dozen of eggs (brown) 22-24 oz. medium |
| 5. Best dozen of eggs (brown) 24-26 oz. large |
| 6. Best dozen of eggs (brown) over 27 oz. ex. large |
| 7. Any other |

**Feed Donated by
McCartney's Feed Mill and Hardware,
Sandy Lake Mills
Tractor Supply - Greenville**

**Have a
'Horsetastic'
2023 Great
Stoneboro
Fair!!**



**-Eddie, Keith,
Dreamer, and
your friends
from the
Miniature
Horse Barn**

DEPARTMENT 9 - RABBITS

Superintendent: Zoe Pizor (724) 856-2059

Assistant: Morgan Powers (814) 516-5962

The Rabbit Show is August 30, 2023. Entry deadline is August 9, 2023. Cage space is limited and will be assigned in the order the entries are received. No Exhibitor can enter more than 15 Rabbits. Additional entries will be accepted after August 22nd if cage space is available. All Rabbits entered must be housed. All Rabbits entered must be shown. The Stoneboro Fair reserves the right to refuse entries without cause.

Rabbit Exhibit and Show Rules

1. This is an Open Sanctioned A.R.B.A. Show.
2. The Rabbit Show will be governed by the most current A.R.B.A. Standards.
3. All Stoneboro Fair Rules and Regulations will be followed.
4. The Stoneboro Fair is not responsible for fire, theft, or accidents.
5. The Stoneboro Fair reserves the right to substitute Judges.
6. No class will be re-judged. The Judge's decision is final.
7. All Rabbits MUST have a permanent left ear tattoo #.
8. Diseased or Sick Rabbits will be refused entry and/or removed from the Rabbit Exhibit.
9. All Rabbits will be visually health-checked upon admittance.
10. Please include Breed, Class, Section # (Group/Variety), Sex, and Ear # on entry form. **NO RABBIT CAN BE SUBSTITUTED FOR ANOTHER RABBIT ON ENTRY DAY.**
11. All Rabbits must remain on display until 7:00 PM the last day of the Fair and removed by 9:00 PM.
12. All Rabbits entered must be housed and shown.
13. Exhibitors may **ONLY** place or remove **THEIR OWN** Rabbits from the show table during the show. **RUNNERS** will place and remove the **REMAINING** Rabbits from the show table.
14. All Rabbits must be entered Tuesday, August 29, 2023 between 12:00 Noon and 7:00 PM.
15. **ALL SCRATCHES MUST BE MADE TO ZOE PIZOR BY PHONE: (724) 856-2059 by Monday, August 28, 2023. Thank You.**

<p>ALL ANIMAL ENTRIES ARE REQUIRED TO MEET THE 2023 PENNSYLVANIA DEPARTMENT OF AGRICULTURE ANIMAL HEALTH REQUIREMENTS AND RECOMMENDATIONS FOR ANIMALS FOR EXHIBITION AS LISTED IN THE BACK OF YOUR PREMIUM BOOK. ALL HORSES ALSO REQUIRE RABIES SHOTS</p>
--

The Great Stoneboro Fair

Rabbit Exhibit Building Rules

1. All "FOR SALE" signs will be supplied by the Fair and placed on the cages after the show. NO STICKERS.
2. Feed and water bowls are provided. Feeding and watering is available. The Fair will water twice daily. If you choose to feed and water your own Rabbits, you must feed and water daily. The Fair cannot accommodate special diets.
3. If you choose to feed your Rabbits hay, please remove all excess hay from the cages the last day of the Fair.
4. All Rabbits must remain on display until 7 PM the last day of the Fair and be removed by 9 PM.
5. Rabbits which are sold during the Fair CANNOT be removed before 7 PM the last day of the Fair.
6. All personal items must be removed from the Rabbit exhibit daily.
7. Rabbits must be displayed only in the assigned area.
8. Exhibitors may drive in on entry day, show day, and through the designated gate after 7PM on the last day of the Fair to pick up their Rabbits.

CLASSES

Senior Buck
Senior Doe

Junior Buck
Junior Doe

ENTRY FEE \$1.00 per RABBIT

Premiums

Premiums will be paid to Exhibitors whose Rabbits are housed all week.

1st - \$4.00 2nd - \$3.00 3rd - \$2.00

Trophies for Grand Champion and Reserve Champion

Rosettes for BOB and BOSB

FEED & SHAVINGS DONATED BY:

GROVE CITY AGWAY

American

001-Blue

002-White

Am. Fuzzy Lop

003-Broken

004-Solid

Am. Sable – 005

Angora-English

006-Colored

007-White

Angora-French

008-Colored

009-White

Angora-Giant

010-R.E.W.

Angora-Satin

011-Colored

024-White

Belgian Hare – 013

Bevern

014-Black

015-Blue

016-White

Brittania Petite

000-Broken

017-Black

018-Black Otter

019-Chestnut

Agouti

020-R.E.W.

988-B.E.W

021-Sable Marten

Californian - 022

The Great Stoneboro Fair

Champagne	Shaded	Agouti
D'Argent – 024	0661-Blue Tortoise	0931-Chestnut
Chinchilla Am. – 026	0662-Sable Point	0932-Chinchilla
Chinchilla Giant – 027	0663-Seal	0933-Lynx
Chinchilla Std. – 028	0664-Siamese Sable	0934-Opal
Cinnamon – 029	0665-Smoke Pearl	0935-Squirrel
Crème D'Argent – 030	0666-Tortoise	Tan Pattern
Dutch	Tan Pattern	0941-Otter
031-Black	0671-Black Otter	0942-Sable Marten
032-Blue	0672-Blue Otter	0943-Silver Marten
033-Chocolate	0673-Sable Marten	0944-Sm. Pearl Marten
034-Gray	0674-Silver Marten	0945-Tans
035-Steel	0675-Sm. Pearl Marten	AOV
036-Tortoise	068-Lilac	0951-Fawn
037-Chinchilla	0900-Tricolor	0952-Himalayan
Florida White – 052	Mini Rex	0953-Orange
Harlequin	0982-Smoke Pearl	0954-Steel
053-Japanese	077-Black	0955-Broken
054-Magpie	078-Blue	Dwarf Hotot
Havana	079-Broken	037-Black
055-Black	080-Castor	062-Chocolate
056-Blue	081-Chinchilla	English Spot
057-Chocolate	082-Chocolate	038-Black
063-Broken	083-Himalayan	039-Blue
012-Lilac	084-Lilac	040-Chocolate
Himalayan	085-Lynx	041-Gold
058-Black	086-Opal	042-Grey
059-Blue	087-Red	043-Lilac
060-Chocolate	088-Seal	044-Tortoise
061-Lilac	089-Tortoise	Flemish Giant
Hotot – 981	090-White	045-Black
Jersey Wooly	091-Sable Point	046-Blue
Agouti	092-Blue Eyed White	047-Fawn
0631-Chestnut	093-Otter	048-Lt. Gray
0632-Chinchilla	094-Silver Marten	049-Sandy
0633-Opal	Netherland Dwarf Self	050-Steel Gray
0634-Squirrel	0911-Black	051-White
0635-Broken	0912-Blue	0986-Continental Giant
AOV	0913-Chocolate	Lop-English
0641-Pointed White	0914-Lilac	069-Broken
Self	0915-B.E.W.	025-Czech Frost
0651-Black	0916-R.E.W	070-Solid
0652-Blue	Shaded	Lop-French
0653-B.E.W.	0910-Silver	071-Broken
0654-Chocolate	0921-Sable Point	072-Solid
0655-Lilac	0922-Siamese Sable	Lop-Holland
0656-R.E.W.	0923-Siamese Sm. Pearl	073-Broken
	0924-Tortoise	074-Solid
	0925-Blue Tort.	

The Great Stoneboro Fair

Lop-Mini	Rhineland – 121	Lionhead
075-Broken	165-Blue	150-Sable Point
076-Solid	Satin	151-Chestnut
New Zealand	122-Black	152-Siamese Sable
096-Black	123-Blue	153-Black Tort.
097-Red	124-Broken	154-R.E.W.
098-White	125-Californian	155-White Point
0980-Broken	126-Chinchilla	156-Tan
990-Blue	127-Chocolate	157-Solid Tort.
Palimino – 099	128-Copper	176-Blue Tort.
Polish	129-Red	177-Chocolate Tort.
100-Black	130-Siamese	178-Lilac Tort.
101-Blue	131-White	984-Chocolate
102-Broken	158-Smoke Pearl	985-Seal
103-Chocolate	181-Otter	Mini Satin
104-B.E.W.	Silver	160-White
105-R.E.W.	132-Black	161-Chinchilla
179-Lilac Polish	133-Brown	162-Opal
Rex	134-Fawn	163-Red
106-Black	135-Silver Fox	164-Siamese
107-Black Otter	Silver Fox	165-Black
108-Blue	130-Blue	166-Chocolate
109-Broken	136-Black	167-Otter
110-Californian	Silver Marten	168-Blue
111-Castor	140-Black	169-Tortoise
112-Chinchilla	141-Blue	170-Silver Marten
113-Chocolate	142-Chocolate	171-Himalayan
114-Lilac	143-Sable	172-Chocolate Agouti
115-Lynx	Tan	173-Squirrel
116-Opal	144-Black	174-Broken
117-Red	145-Blue	986-Copper
118-Sable	146-Chocolate	987-Lilac
119-Seal	147-Lilac	Thrianta – 175
120-White		Argente Brum. – 983
156-Amber		Papillion – 988
		Dwarf Papillion – 989

OFFICIAL AMERICAN RABBIT BREEDERS ASSOCIATION SANCTIONED
 SHOW: P.O. BOX 400, KNOX, PA 16232-0400; WWW.ARBA.NET (814) 297-8233
 MEMBERSHIP DUES: ADULT: \$20.00 PER YEAR, 3 YEARS \$50.00: YOUTH:
 \$12.00 PER YEAR, 3 YEARS \$30.00: COMBINATION HUSBAND/WIFE: \$30.00 PER
 YEAR, 3 YEARS \$75.00: SINGLE ADULT FAMILY: \$20.00 PLUS \$5.00 PER
 YOUTH PER YEAR, 3 YEARS \$50.00 PLUS \$10.00 PER YOUTH HUSBAND/WIFE
 FAMILY: \$30.00 PLUS \$5.00 PER YOUTH PER YEAR, 3 YEARS \$75.00. PLUS
 \$10.00 PER YOUTH

DEPARTMENT 101

4-H and VOCATIONAL HORSES

SECTION A-1-1 DRAFT HORSES

- A. Belgian
- B. Percheron
- C. Haflinger
- D. Other Draft (enter only if breed is not listed)
- E. Grade Draft Pony
- F. Mule

The following classes will apply to members of the 4-H Club organized under supervision of the Penn State University Extension Service and its County Agents or members of the F.F.A. Those members who are enrolled in a full time Department of Vocational Agriculture at the date of the current Fair must be in good standing. These members must be present and have charge of their animals at the time of the judging. All animals must be in the Exhibitor's name and shown by a YOUTH. Refer to General Rules and Regulations in Section 1, Department 1.

ALL ANIMAL ENTRIES ARE REQUIRED TO MEET THE 2023 PENNSYLVANIA DEPARTMENT OF AGRICULTURE ANIMAL HEALTH REQUIREMENTS AND RECOMMENDATIONS FOR ANIMALS FOR EXHIBITION AS LISTED IN THE BACK OF YOUR PREMIUM BOOK. **ALL HORSES ALSO REQUIRE RABIES SHOTS**

1. Stallion Foal	\$10	\$8	\$5	\$3
2. Gelding 4 and over.....	\$20	\$15	\$10	\$8
3. Gelding under 4	\$20	\$15	\$10	\$8
4. All Breed Champion & Reserve Gelding (Rosette Only)				
5. Mare 4 and over.....	\$20	\$15	\$10	\$8
6. Mare under 4	\$20	\$15	\$10	\$8
7. All Breed Champion and Reserve Mare (Rosette Only)				
8. Filly Foal.....	\$10	\$8	\$5	\$3

SECTION A-1-2 LIGHT HORSES (Over 56")

- A. Arabian
- B. Saddlebred
- C. Morgan
- D. Quarter Horse
- E. Paint
- F. Other Breed (enter only if breed is not listed)

1. Stallion Foal	\$10	\$8	\$5	\$3
2. Gelding 4 years and over.	\$15	\$12	\$10	\$8
3. Gelding under 4.....	\$15	\$12	\$10	\$8
4. All Breed Champion & Reserve Gelding (Rosette Only)				
5. Mare 4 and over.....	\$15	\$12	\$10	\$8
6. Mare under 4.....	\$15	\$12	\$10	\$8
7. All Breed Reserve Champion Mare (Rosette Only)				
8. Filly Foal.....	\$10	\$8	\$5	\$3

The Great Stoneboro Fair

SECTION A-1-3 PONIES & MINIATURE HORSES

- A. Miniature Horse (38" or under)
- B. Pony (under 56")
- C. Burro

1. Stallion Foal	\$10	\$8	\$5	\$3
2. Gelding 4 years and over	\$15	\$12	\$10	\$8
3. Gelding under 4	\$15	\$12	\$10	\$8
4. Mare 4 and over	\$15	\$12	\$10	\$8
5. Mare under 4	\$15	\$12	\$10	\$8
6. Filly Foal	\$10	\$8	\$5	\$3
7. Grand Champion Mare (Rosette)				
8. Reserve Grand Champion Mare (Rosette)				
9. Grand Champion Gelding (Rosette)				
10. Reserve Grand Champion Gelding (Rosette)				

SECTION A-1-4 GROOMING AND SHOWMANSHIP

1. Exhibitors 8 years old and under	\$8	\$7	\$6	\$5
2. Exhibitors 9, 10, 11, 12, 13 years old.	\$8	\$7	\$6	\$5
3. Exhibitors 14, 15, 16, 17, 18 years old	\$8	\$7	\$6	\$5

Check out Music at
Bedford Grange Mutual Insurance
Centerfield Pavilion



***Enjoy some good music
and picnic table seating!***

Show Times and Groups
Listed in Fair Schedule

The Great Stoneboro Fair
DEPARTMENT 102
4-H and VOCATIONAL
SECTION A-2 Dairy Cattle

Breeds: A - Ayrshire
H - Holstein

B - Brown Swiss
J - Jersey

G - Guernsey
M - Milking Shorthorn

ALL ANIMAL ENTRIES ARE REQUIRED TO MEET THE 2023 PENNSYLVANIA
DEPARTMENT OF AGRICULTURE ANIMAL HEALTH REQUIREMENTS AND
RECOMMENDATIONS FOR ANIMALS FOR EXHIBITION AS LISTED IN THE BACK OF
YOUR PREMIUM BOOK. **ALL HORSES ALSO REQUIRE RABIES SHOTS**

(Refer to General Rules and to Rules and Regulations in Section 1.)

The following classes will apply to members of the 4-H Club organized under supervision of the Penn State University Extension Service and its County Agents or members of the F.F.A. These members who are enrolled in a full time Department of Vocational Agriculture at the date of the current Fair must be in good standing. These members must be present and have charge of their animals at the time of the judging. Each member will be allowed to show two animals per class and a total of 5 per Exhibitor. All animals must be in the Exhibitor's name and shown by a YOUTH.

1.	Junior 2 Year Old born between Mar. 1, 2021 and Aug. 31, 2021	\$25	\$20	\$15	\$12
2.	Senior 2 Year Old born between Sept. 1, 2021 and Feb. 28, 2021	\$25	\$20	\$15	\$12
3.	Junior 3 Year Old born between Mar. 1, 2019 and Aug. 31, 2020	\$25	\$20	\$15	\$12
4.	Senior 3 Year Old born between Sept. 1, 2019 and Feb. 28, 2020	\$25	\$20	\$15	\$12
5.	Dry Cow, 3 and 4 Years Old, born between Sept. 1, 2018 and Aug. 31, 2019	\$25	\$20	\$15	\$12
6.	Dry Cow, 5 years old and over, born before Sept. 1, 2019	\$25	\$20	\$15	\$12
7.	4 Year Old Cow in Milk, born between Sept. 1, 2018 and Aug. 31, 2019	\$25	\$20	\$15	\$12
8.	5 Year Old Cow in Milk, born before Sept. 1, 2018	\$25	\$20	\$15	\$12
9.	6 Year Old and over Cow in Milk, born before Sept. 1, 2017	\$25	\$20	\$15	\$12
10.	Senior Champion Female	Rosette			
11.	Reserve Senior Champion Female	Rosette			
20.	Junior Heifer Calf born between Mar. 1, 2022 and May 31, 2023	\$14	\$12	\$9	\$6
21.	Intermediate Heifer Calf born between Dec. 1, 2022 and Feb. 28, 2023	\$14	\$12	\$9	\$6
22.	Senior Heifer Calf born between Sept. 1, 2022 and Nov. 30, 2022	\$14	\$12	\$9	\$6
23.	Summer Yearling Calf born between June 1, 2022 and Aug. 31, 2022	\$18	\$15	\$10	\$8

The Great Stoneboro Fair

- | | | | | |
|---|---------|------|------|------|
| 24. Spring (Jr.) Yearling Heifer born between
Mar. 1, 2023 and May 31, 2023..... | \$18 | \$15 | \$10 | \$8 |
| 25. Winter (Int.) Yearling Heifer born between
Dec. 1, 2022 and Feb. 28, 2023..... | \$18 | \$15 | \$10 | \$8 |
| 26. Fall (Sr.) Yearling Heifer born between
Sept. 1, 2022 and Nov. 30, 2022 | \$18 | \$15 | \$10 | \$8 |
| 27. Junior Champion Female | Rosette | | | |
| 28. Reserve Junior Champion Female | Rosette | | | |
| 31. Grand Champion Female | Rosette | | | |
| 32. Reserve Grand Champion Female | Rosette | | | |
| 35. Dam and Daughter (Dam must be owned by Exhibitor; Daughter must be
"bred and owned" by Exhibitor). | \$30 | \$25 | \$20 | \$15 |
| 36. Best Bred and Owned. | Banner | | | |
| 37. Champion Dairy and Showmanship Award - Jr. Courtesy of
Book Family Seed Sales | | | | |
| 38. Champion Dairy and Showmanship Award - Int. Courtesy of
Book Family Seed Sales | | | | |
| 39. Champion Dairy and Showmanship Award - Sr. Courtesy of McCartney's
Feed Mill & Hardware | | | | |

***Thank You
to the
Stoneboro Fair
Advertisers***

DEPARTMENT 103

4-H and VOCATIONAL BEEF CATTLE

Section 1 – Breeding Animals

When on exhibit in the ring, each animal must be under halter and in the charge of owner or owner's representative.

NOTE: Classifications and premiums listed are to apply to each of these breeds.

A – Angus	H – Hereford
C – Charolais	S – Shorthorn
SI – Simmental	O – Others
OC – Crossbreed	OL – Limousin

1. Heifer Calf calved after
Sept. 1, 2022.....\$16 \$12 \$9 \$6
2. Summer Yearling Heifer calved
between May 1 and Aug. 31, 2021.....\$16 \$12 \$9 \$6
3. Junior Yearling Heifer calved
between Jan. 1 and Apr. 30, 2022.....\$18 \$12 \$10 \$8
4. Senior Yearling Heifer calved
between Sept. 1 and Dec. 31, 2021.....\$18 \$12 \$10 \$8
5. Champion Female
(first place female competing).....Rosette & \$25 courtesy of Ligo
General Contracting
6. Reserve Champion Female (first place Females
and second place to champion).....Rosette & \$25 courtesy of Ligo
General Contracting
7. Showmanship & Grooming
Exhibitors 8 years & under.....\$15 \$10 \$5 \$5
8. Showmanship & Grooming
9, 10, 11, 12, and 13 year olds.....\$15 \$10 \$5 \$5
9. Showmanship & Grooming
14, 15, 16, 17, and 18 year olds.....\$15 \$10 \$5 \$5

SECTION 2

4-H and FFA Steers

Breeds must be designated on Entry Blank.

1. Light Weight – Under 900 lbs.....\$17 \$12 \$10 \$8
2. Medium Weight – 900 – 1100 lbs.....\$17 \$12 \$10 \$8
3. Heavy Weight – Over 1100 lbs.....\$17 \$12 \$10 \$8
4. Breed Champion.....Ribbon
5. Grand Champion Steer.....Rosette

Please Note:

1. Rules 1 and 2 in Open Class Market Steers apply in this class.
2. No Exhibitors may enter two in 4-H and two in F.F.A. unless they are separate projects.
3. Crossbred Steers show in breed of Sire.

DEPARTMENT 104

SECTION 1

JUNIOR SHEEP BREEDING - YOUTH EXHIBIT

Junior Sheep Breeding - Youth Exhibit

4-H and Vocational

To be eligible for premiums, Exhibitors must be members of the 4-H Club, organized under supervision of the Penn State University Extension Service and its County Agents and must be a F.F.A. member in good standing who is enrolled in a full-time Department of Vocational Agriculture at date of the current Fair, and must be present and have charge of his/her animals at the time of judging. Each member will be allowed to show two (2) animals per class. Member should provide a letter of verification at the time of entry from their County Agent or Agriculture Teacher. This letter must accompany entry blank as to ownership. Registration papers must show Junior member's ownership and will be checked at time of entry. **Send a duplication registration paper with entry for each animal.** Animals shown in Market classes are not eligible for Breeding classes, and animals entered in Breeding classes are not eligible for Market classes.

Class

1. Ram, 1 year and under 2
2. Ram Lamb, under 1 year
3. Two Ram Lambs
4. Champion Ram
5. Reserve Champion Ram
6. Ewe, 1 year and under 2
7. Pair of Yearling Ewes
8. Ewe Lamb, under 1 year
9. Two Ewe Lambs
10. Champion Ewe
11. Reserve Champion Ewe
12. Pen of Lambs (2 Rams, 2 Ewes, one entry)
13. Breeder's young flock (Ram Lamb and 2 Ewe Lambs, bred and owned by Exhibitor)
14. Get-of-Sire (four breeding animals any Age or Sex, by one sire; need not be owned by one Exhibitor; one entry)
15. Flock (1 Ram, 2 yearling Ewes and 2 Ewe Lambs; one entry)
16. Supreme Junior Champion Ram
17. Supreme Junior Champion Ewe
18. Bred and Owned

PREMIUMS \$10 \$8 \$6 \$5

Awards: \$50 Supreme Champion Ewe - Jr. Show -
sponsored by Ligo General Contracting.

The Great Stoneboro Fair

A. Cheviot	I. Columbia	ND. Debouillet
B. Corriedale	J. Rambouillet	NH. Horned Dorset
C. Dorset	K. Oxford	NL. Lincoln
D. Hampshire	L. Montadale	NN. Natural Color
E. Shropshire	M. Tunis	NP. Polypay
F. Southdown	NR. Romney	
G. Suffolk	NA. Arcott	NT. Targhee
H. Merino	NB. Border Liecester	NV. Romanov

SECTION A1-2

4-H JUNIOR MARKET LAMBS

1. Light Weight: 85-100 pounds
2. Medium Weight: 101-120 pounds
3. Heavy Weight: 121-140 pounds
4. Pair of Lambs (any weight class, Wethers or Ewes)
5. Pen of Market Lambs (3 lambs, can be Wethers or Ewes)
6. Champion Market Lamb Rosette
7. Reserve Champion Market Lamb Rosette

PREMIUMS:.....\$10 \$8 \$6 \$5

SECTION A1-3

JUNIOR SHOWMANSHIP

- | | | | | |
|--------------------|------|------|-----|-----|
| 1. Ages 9-11..... | \$15 | \$10 | \$5 | \$5 |
| 2. Ages 12-15..... | \$15 | \$10 | \$5 | \$5 |
| 3. Ages 16-18..... | \$15 | \$10 | \$5 | \$5 |

Only Exhibitors with Sheep entries are eligible to compete for showmanship premiums. Juniors will be permitted to show any animal they have entered, with no restriction on Age or Sex of the animal. Juniors will be judged only on showmanship skills (not grooming).



GOATS

ALL ANIMAL ENTRIES ARE REQUIRED TO MEET THE 2023 PENNSYLVANIA DEPARTMENT OF AGRICULTURE ANIMAL HEALTH REQUIREMENTS AND RECOMMENDATIONS FOR ANIMALS FOR EXHIBITION AS LISTED IN THE BACK OF YOUR PREMIUM BOOK. **ALL HORSES ALSO REQUIRE RABIES SHOTS**

SECTION 1

Dairy Goats

1. Kid Doe under 5 months
2. Kid Doe 5 months old & under one year
3. Doe 1 year old and under 2 not in milk
4. Junior Champion Doe—Ribbon Only
5. Reserve Junior Champion Doe—Ribbon Only
6. Doe 1 year old and under 2 in milk
7. Doe 2 years old and under 3 years
8. Doe 3 years old and under 6 years
9. Doe 6 years old and over—Ribbon Only
10. Senior Champion Doe—Ribbon Only
11. Reserve Senior Champion Doe—Ribbon Only
12. Grand Champion Doe—Rosette - \$50 award courtesy of Lou Ann Miller CPA
13. Reserve Grand Champion Doe—Rosette

14. Get of Sire
15. Produce of Dam
16. Dam and Daughter
17. Milking Herd (Limited to 3 animals)
18. Best udder in show
19. Best Doe bred by Exhibitor
20. Best Doe in show picked from Grand Champion of each breed
21. Best Junior Champion Doe

The Great Stoneboro Fair

SECTION 2 OPEN CLASS MARKET GOATS

Premiums \$10 \$8 \$6 \$5

1. Light Weight Market Goat
2. Medium Weight Market Goat
3. Heavy Weight Market Goat
4. Grand Champion Market Goat - Ribbon or Rosette \$50 awarded courtesy of Lou Ann Miller CPA
5. Reserve Champion Market Goat - Ribbon or Rosette

Market classes can be wethers and/or does. Does shown in market classes are not eligible for breeding classes

SECTION 3 SHOWMANSHIP

- | | 1st-\$10 | 2nd-\$8 | 3rd-\$6 | 4th-\$5 |
|------------------------|----------|---------|---------|---------|
| 1. Ages 9, 10, 11 | | | | |
| 2. Ages 12, 13, 14, 15 | | | | |
| 3. Ages 16,17,18 | | | | |

Youth will be judged only on showmanship skills and will be permitted to use any animal they have entered in either Breeding or Market classes.

DEPARTMENT 109

4-H RABBITS

To be eligible for premiums, all Exhibitors must be a member of a Mercer County 4-H Club and be in good standing under the supervision of the Penn State University Extension Services and County Agents.

The Rabbit Show is August 31, 2022, at 10:00 AM. The Entry Deadline is August 10, 2022. Cage space is limited and will be assigned in the order entries are received. All Rabbits entered must be housed. All Rabbits entered must be shown. Refer to Department 9 Rabbits for all Exhibitor and Show Rules.

Additional 4-H Exhibit and Show Rules

1. Use a 4-H Entry form to enter your 4-H Rabbit entries.
2. All 4-H Rabbit entries must also be entered in the Open Sanctioned Rabbit Show. Use the Animal Entry Form to enter your Rabbits for the Open Sanctioned Show.
3. All Rabbits MUST have a permanent left ear tattoo #.
4. Please include Breed, Class, Section# (Group/Variety), Sex and Ear# on entry forms.

CLASSES

Senior Buck	Junior Buck
Senior Doe	Junior Doe

Premiums

Premiums will be paid to Exhibitors whose Rabbits are housed all week.

1st - \$4.00	2nd - \$3.00	3rd - \$2.00
--------------	--------------	--------------

DEPARTMENT 11

YOUTH

1. Open to Youth under the age of 18. For any categories not listed, you may enter in open class.

ALL Exhibitors MUST provide their OWN PLATES
for exhibition in **EACH** category

SECTION ONE

All products must have been made by the Exhibitor. Each Exhibitor may enter one article in each division of a class.

Class

-Baked Bread and Rolls	\$3.50	\$3.00	\$2.50
1. Bread, White 1 loaf			
2. Bread, Whole Wheat			
3. Cinnamon Rolls (5)			
4. Rolls, dinner (5)			
5. Pretzels (5)			
-Treats	\$3.00	\$2.50	\$2.00
7. Trail Mix (1/2 cup)			
8. Chocolate Fudge			
9. Other Fudge (5)			
-Cookies (5)	\$3.00	\$2.50	\$2.00
11. Brownies			
12. Chocolate Chip			
13. Oatmeal			
14. Peanut Butter			
16. Rolled			
17. Cereal Squares			
18. Other Dropped			
19. Bar Cookies			
-Cakes- Frosted & Unfrosted	\$3.50	\$3.00	\$2.00
21. Chocolate			
22. White/Yellow			
23. Gluten Free			
25. Butter			
-Egg Cakes - Not Iced			
24. Angel			
26. Sponge			
-Cup Cakes (4).....	\$3.00	\$2.50	\$2.00
27. Chocolate			
28. White			
-Pies.....	\$3.50	\$3.00	\$2.00
29. One crust pie, any kind (no cream or custard)			
30. Two crust pie			
-Canned Fruits (pints or quarts)	\$1.50	\$1.25	\$1.00
31. Peaches			
32. Pears			
33. Applesauce			
34. Other			
-Canned Vegetables (pint or quart).....	\$1.50	\$1.25	\$1.00
35. Beans, any variety			
36. Beets			
37. Carrots			
38. Corn			
39. Peas			
40. Tomatoes			
41. Spaghetti Sauce			
42. Other			
-Pickles/Relish (pint or quart).....	\$1.50	\$1.25	\$1.00
43. Sweet			
44. Dill			
45. Bread & Butter			
46. Relish - any variety			

THANK YOU!

Wilson Electric

*Auction Winner of the 2022 Great Stoneboro Fair
Blue Ribbon Apple Pie Contest
Baked by Jane Sefton*



*Your Support of the 2022 Baked Goods' Auction
was greatly appreciated.*

**Join Us This Year at 6:00 PM, Thursday, August 31st,
for the 2023 Baked Goods Auction in the Ibbs Building.**

The Great Stoneboro Fair

SECTION 2 Sewing

Each article must have been made since the 2022 Fair by a Youth under the age of 18.

Class

1. Apron	\$2.50	\$2.00	\$1.50
2. Tote or Gym Bag			
3. Accessories - 3 or more			
4. Potholders or Mitt			
5. Pants, Shorts or Skirt with elastic or drawstring			
6. Shirt, Top or Blouse with casing or simple closure			
7. Pillow or Quillo			
8. Draft Dodger			
9. Doll Clothes			
10. Quilted Item			
-Coordinates	\$3.50	\$3.00	\$2.00
14. Top, Vest or Poncho and Skirt with waistband or facing			
15. Top, Vest or Poncho and Pants or Shorts with waistband or facing			
16. Dress			
17. Tailored Jacket or Sport Coat.....	\$4.00	\$3.00	\$2.00
18. Tailored ensemble.....	\$ 5.00	\$4.00	\$3.00
19. Special occasion garment	\$4.00	\$3.00	\$2.00
20. Useful articles (Kitchen)	\$2.50	\$2.00	\$1.50
21. Useful articles (Other)	\$2.50	\$2.00	\$1.50

SECTION 3

Knitting, Crocheting, and Embroidery

Each article must have been made since the 2022 Fair by a Youth under the age of 18..... All articles must be clean and properly blocked. Each article will be judged by degree of difficulty of pattern.

Class

-Knitting.....	\$3.00	\$2.50	\$2.00
-Beginners (purl and/or knit)			
1. Head Band or Head Hugger			
2. Triangle Head Scarf or Neck Scarf			
3. Slippers			
4. Simple Shell			
5. Miscellaneous Articles			
-Intermediate (patterned article with special stitches)			
6. Mittens and Head Huggers			
7. Socks			
8. Basic Cardigan Sweater (with buttons)			
9. Miscellaneous Articles			
-Advanced (two or more colors of yarn used)			
10. Garment with design			
11. Miscellaneous Articles			

-Crocheting	\$3.00	\$2.50	\$2.00
-Beginners (single or double crochet)			
12. Scarf or Head Band			
13. Belt, Purse, or Hat			
14. Mittens or Slippers			
15. Miscellaneous			
-Intermediate (half double crochet, treble crochet)			
16. Sweater, Vest, or Poncho			
17. Shawl or Scarf			
18. Accessories (Tie, Belt, Mittens, Purse, Hat)			
19. Miscellaneous			
-Advanced (patterned stitches, i.e.: shell, cluster, popcorn, puff)			
20. Sweater, Vest, or Poncho			
21. Dress, Coat, Jacket, or Skirt			
22. Accessories (Hat, Gloves, Socks, Scarf)			
23. Miscellaneous Articles			
-Embroidery	\$3.00	\$2.50	\$2.00
24. Doilies			
25. Pillow Cases			
26. Pictures			
27. Miscellaneous			

Art

1. All Youth between the age of 5 and 18 years may exhibit..
2. Entries must have been made by Exhibitor since the 2022 Fair.
3. Only original work will be accepted. No commercial kits will be allowed.
4. Paintings must be framed in wood or metal frames and be ready to hang.
5. Only one article in each division of a class will be accepted.

-Painting.....	\$3.50	\$2.50	\$1.50
-Crayon or Marker		-Mixed Media	
1. Age 5-8		4. Age 5-8	
2. Age 9-12		5. Age 9-12	
3. Age 13-18		6. Age 13-18	
-Oil/Acrylics		-Watercolor	
7. Age 5-8		13. Age 5-8	
8. Age 9-12		14. Age 9-12	
9. Age 13-18		15. Age 13-18	
-Pen or Pencil		-Pastel and/or Charcoal	
10. Age 5-8		16. Age 5-8	
11. Age 9-12		17. Age 9-12	
12. Age 13-18		18. Age 13-18	
		-Textile Painting	
		19. Age 5-8	
		20. Age 9-12	
		21. Age 13-18	

SECTION 5
Photography

1. All Youth between the ages of 6 and 18 years of age may exhibit.
2. All exhibits must be matted with total dimensions not to exceed 12" x 14."
3. Photos must have been taken since the 2022 Fair by the Exhibitor, except photos taken during the 2022 Fair.
4. A maximum of 6 photographs per Exhibitor will be accepted.
5. See "Department 19, Section 2" for definitions of terms.

Class

-Black & White Ages 6-13	\$3.00	\$2.00	\$1.00
1. Landscape	7. Buildings		
2. Animals - Domestic & Wildlife	8. Portraiture		
4. Human Activity	9. Still Life		
5. Flowers			
-Color Ages 6-13	\$3.00	\$2.00	\$1.00
9. Landscape	19. Buildings		
12. Domestic Animals/Wildlife	20. Still Life		
14. Portraiture	21. Computer-enhanced		
15. Human Activity			
16. Flowers			
-Black and White Ages 14-18	\$3.00	\$2.00	\$1.00
32. Landscape	36. Flowers		
33. Animals - Domestic	38. Architecture		
34. Animals - Wildlife	39. Portraiture		
35. Human Activity	40. Still life		
-Color Ages 14-18	\$3.00	\$2.00	\$1.00
41. Landscape	48. Portraiture		
43. Domestic Animals	49. Human Activity		
44. Wildlife	50. Architecture		
45. Flowers	51. Still Life		
	52. Computer-enhanced		
-Sepia Ages 14-18	\$3.00	\$2.00	\$1.00
53. Landscape	60. Architecture		
55. Domestic Animals	61. Still Life		
56. Wildlife	62. Computer-enhanced		
57. Portraiture			
58. Human Activity			

SECTION 6

Crafts

1. All Youth under 18 years of age may exhibit.
2. All exhibits must have been made by the Exhibitor. No commercial articles will be accepted.
3. Ceramic articles should have identification marks to indicate they are originals.
4. Only one (1) item in each class or sub-division will be accepted.

PREMIUMS\$3.00 \$2.00 \$1.00

Youth Crafts

1. Basketry
2. Bead Work
3. Ceramics
4. Button Art—must include a minimum of 10 buttons
5. Creative Holiday Articles
6. Creative or Traditional Dolls—must have extremities
7. Christmas Ornaments
8. Decorated Flip Flops
10. Handcrafted Greeting Cards (set of 3- different designs)
11. Scrapbook—single or double page
12. Model Cars
13. Model Trucks
14. Other Models
15. Birdhouse or Bird Feeder
16. Pot Holders—one pair
17. Sculpture
18. Wood Crafts
19. Wall Hanging
20. Metal Tooling
21. Shell, Nuts, or Cone Work
22. Lego Structure
23. K-Nex Structure
24. Any hand-crafted item depicting the theme “Down on the Farm”
25. Recycled
26. Crop Art



Entry Day for Fine Arts and Rabbits ONLY

will be Tuesday, August 29th
From 8 AM - 8 PM.

The Great Stoneboro Fair

DEPARTMENT 12

Grains & Seed Crops
SECTION 1
(Open Classes)

Class

-Corn (6 ears each)

- | | | | |
|---|--------|--------|--------|
| 1. Hybrid (White or Yellow Field) | \$4.00 | \$3.00 | \$2.00 |
| 2. Ornamental Large Indian | | | |
| 3. Ornamental Mini Indian | | | |
| 4. Ornamental Strawberry | | | |
| 5. Ornamental Pearl | | | |
| 6. Ornamental Rice | | | |
| 7. Ornamental Popcorn | | | |

-Corn (3 stalks)

8. Field-Pioneer - Book Family Seed Sales, sponsor, will donate 1 bag of seed corn to 1st place winner.
9. Silage— NK Seed - Lakeview Fertilizer, Inc., sponsor, will donate 1 bag of seed corn to 1st place winner.
10. Sunflowers (1 stalk)

SMALL GRAINS

Exhibits grown in 2022-2023
(1 Quart to be exhibited)

- | | | | |
|------------------------------|--------|--------|---------------|
| -Winter Barley | \$4.00 | \$3.00 | \$2.00 |
| 11. Pennco | | | 13. Wyson |
| 12. Pennrad | | | 14. Any Other |
| -Buckwheat | | | |
| 15. Japanese or Silverhull | | | |
| 16. Mancan | | | |
| -Oats | | | |
| 17. Hercules | | | 21. Pennlo |
| 18. Larry | | | 22. Porter |
| 19. Noble | | | 23. Pennuda |
| 20. Oagle | | | 24. Any Other |
| | | | 25. Rye |
| -Wheat and Other Grains | | | |
| 26. Fillmore | | | 29. Titan |
| 27. Hart | | | 30. Tyler |
| 28. Scotty | | | 31. Any Other |
| 32. Corn, Shelled | | | |
| 33. Speltz | | | |
| 34. Alfalfa - Seed 1 Qt..... | \$2.00 | \$1.50 | \$1.00 |
| 35. Red Clover - Seed | | | |
| 36. Soy Beans - Seed | | | |
| 37. Sunflower | | | |
| 38. Timothy | | | |
| 39. Any Other | | | |
| 40. Popcorn, Shelled | | | |
| 41. Hops | | | |

**SECTION 2
HAY**

Long Hay only (an exhibit shall consist of a bale section approximately 8" thick, or an equivalent amount of cut from hay in the mow).

PREMIUMS Classes 1-12	\$12	\$9	\$6	\$4	\$2
FIELD CURED OR PARTIAL FIELD CURE PLUS MOW FINISHED (NO HEAT)					

Class

1. **Alfalfa.** Alfalfa with not over 10 percent of grasses. First cutting.
2. **Alfalfa.** Alfalfa with not over 10 percent of grasses. Later cutting.
3. **Alfalfa grass mixed.** A mixture of alfalfa and grasses with over 10 percent but not over 50 percent of grasses. First cutting.
4. **Alfalfa grass mixed.** A mixture of alfalfa and grasses with over 10 percent but not over 50 percent of grasses. Later cutting.
5. **Clover.** Clover with not over 20 percent of timothy or other grasses.
6. **Clover-grass mixed.** A mixture of clover and grass with over 20 percent but less than 50 percent of grasses.
7. **Grass.** Mixtures of timothy and/or other grasses and containing not more than 10 percent legumes. First cutting.
8. **Grass.** Mixtures of timothy and/or other grasses and containing not more than 10 percent legumes. Later cutting.
9. **Mixed - More than 50 percent of legumes.** Any mixture not classified in the previous classes but which contains 50 percent or more singly or in combination of alfalfa, trefoil, clover, and grasses.
10. **Mixed - More than 50 percent of grasses.** Any mixture not classified in the previous classes but which contains 50 percent or more singly or in combination of alfalfa, trefoil, clover, and grasses.

PARTIALLY FIELD-CURED PLUS HAY PRESERVATIVE

11. **Alfalfa.** Alfalfa with not over 10 percent of grasses. First cutting.
12. **Alfalfa.** Alfalfa with not over 10 percent of grasses. Later cuttings.
13. **Grand Champion.** All classes competing - BANNER
14. **Reserve Grand Champion** - BANNER

SECTION 3
SILAGE

Silage-crop must be named. Exhibits shall consist of 10 pounds of silage. Large-size plastic bags are excellent containers for transporting or showing samples as are wide-mouth plastic or glass jars.

PREMIUMS.....\$3.00 \$2.00 \$1.00
Class

1. Perennial crops-direct cut, with or without preservative
2. Perennial crops-wilted or low moisture, with or without preservatives
3. Annuals other than corn-direct cut, with or without preservatives
4. Annuals other than corn, wilted or low moisture, with or without preservatives
5. Corn Silage



111 Breckenridge Street, Grove City, PA 16127
724-458-9830 **grovecityagway.com**

DEPARTMENT 13

VEGETABLES

ALL Exhibitors MUST provide their OWN PLATES
for Exhibition in **EACH** category.

RULES AND REGULATIONS GOVERNING VEGETABLES

1. In selecting vegetables for exhibition, choose such specimens that would bring the highest market price. Do not select the largest; select medium size specimens. If at all possible, do not mix varieties.
2. The following factors are generally used by an expert vegetable judge:
 - a. Trueness to variety type. If at all possible, pick the specimens from one variety.
 - b. Uniformity in size, shape and color.
 - c. Be sure to pick out the perfect specimen, then select the other as similar to it as possible. Never mix specimens of different maturity.
 - d. Protect from dirt, disease, infection, and mechanical damage. Select specimens that are perfect and show no blemishes of any kind.
 - e. Condition and maturity. Be sure that exhibits are of high quality.
 - f. Potatoes should not be washed. Remove soil using a soft cloth or brush.
 - g. Tomatoes should have stems removed. Carrots, beets, etc. should have tops (leaves) removed leaving about two inches of stems.

PREMIUMS.....\$4.00 \$3.00 \$1.00

-BEANS - Dry Shelled (1 pt.)

1. Edible soybeans
2. Horticultural
3. Kidney
4. Marrowfat
5. Pea or Navy
6. Lima

-BEANS - Green Shelled (1 pt.)

7. Edible soybeans
8. Horticultural
9. Large seeded limas
10. Small seeded limas

-BEANS - Horticultural (1 pt. pods)

11. Bush types
12. Pole types

-BEANS - Lima - (15) Pods

13. Large seeded
14. Pole Limas

15. Small seeded

-BEANS - Snap, bush type

-BEANS - Snap, bush type (1 pt.)

16. Flat green pods
17. Flat yellow pods
18. Round green pods
19. Round yellow pods

-BEANS - Snap. pole types

20. Flat green pods
21. Round green pods
22. Round yellow pods
23. Flat yellow pods

BEETS - 5 specimens, topped

24. Globe shaped
25. Half long
26. Long Lutz type

27. Mangels

28. Broccoli -

1 large head

29. Brussell Sprouts (1 pt.)

-CABBAGE - 1 head

30. Chinese type

31. Early pointed

33. Domestic round

34. Flat types

35. Red types

The Great Stoneboro Fair

- 36. Savory types
- CARROTS - 5 roots, topped
- 37. Half long (pointed)
- 38. Half long (stump rooted)
- 39. Long
- CAULIFLOWER - head
- 40. Purple types
- 41. White types
- CELERY- plant in soil
- 42. Green types
- 43. Yellow types
- CORN (sweet)
- 5 ears, husks on
- 44. White hybrids
- 45. Yellow hybrids
- 46. Other types
- CUCUMBERS - 5 specimens
- 47. Pickling (under 3") (1 pt.) on paper plate
- 48. Pickles (3" to 5")
- 49. Slicing (over 5")
- 50. Eggplant - 1 specimen
- ENDIVE -1 plant in soil
- 51. Broad leaved
- 52. Green curled
- 53. Garlic - 5 bulbs
- 54. Horse-Radish - 3 roots (1" minimum diameter)
- 55. Kale - 1 plant in soil
- 56. Kohlrabi - 1 specimen
- 57. Leek - 5 stalks
- MUSKMELONS - one specimen
- 61. Large types (6" or more)
- 62. Small types
- 63. Okra - 5 specimens
- ONIONS - (bulbs)
- 5 specimens mature for storage
- 64. Bottle
- 65. Red flat
- 66. Red globe
- 67. Sweet Spanish type
- 68. White flat
- 69. White globe
- 70. Yellow flat
- 71. Yellow globe
- ONIONS - (bulbing)
- 4 specimens
- 72. Green bunching
- ONIONS - (set)
- 1 pt. mature for storage
- 73. Multiplier
- 74. Red
- 75. White
- 76. Yellow sets
- PARSLEY - 2 bunches in water
- 77. Curled type
- 78. Plain type
- PARSNIPS - (root)
- 5 roots with tops
- 79. Hamburg or Turnip, rooted
- 80. Parsnips - 5 specimens tops off
- PEAS - 1 pt.
- 81. Green shelled
- 82. Pods
- PEPPERS - (hot) 5 specimens
- 83. Long type
- 84. Round type
- 85. Small type
- 95. Jalapeno
- PEPPERS - (pimento)
- 5 specimens
- 86. Green
- 87. Red
- PEPPERS (sweet-bell or bull-nose shape) 5 specimens
- 88. Green
- 89. Red
- 90. Yellow
- PEPPERS (sweet long thin fleshed) 5 specimens
- 91. Green
- 92. Red
- 93. Yellow
- POTATOES - 5 tubers
- 94. Chieftain
- 98. Norland
- 99. Irish Cobblers
- 100. Katahdin
- 101. Kennebec
- 102. Russets-rural
- 104. Steuben
- 105. Superior
- 106. Pontiac
- 107. Other
- 108. Potatoes - Sweet 5 specimens
- PUMPKINS - 1 specimen
- 109. Connecticut Field
- 110. Small Sugar, Pie
- 111. Winter Neck
- 112. Largest Pumpkin - weight to be on tag and attached to specimen
- RADISHES (summer)

The Great Stoneboro Fair

- 5 specimens
- 113. Small round
- 114. White icicle
- RADISHES (winter)
- 5 specimens
- 115. Black
- 116. White
- RHUBARB
- 117. Any variety-three stalks tied together
- RUTABAGAS
- 118. Any variety - 3 specimens topped
- SQUASH (Summer types)
- 1 specimen
- 119. Bush scallop - Patty Pan
- 120. Cocozelle
- 121. Crookneck
- 122. Straightneck
- 123. Zucchini
- SQUASH (Winter types)
- large - 1 specimen
- 124. Acorn or Table Queen
- 125. Delicious or Boston Marrow
- 126. Golden Nugget
- 127. Hubbard
- 128. Mammoth-Sweet types
- 129. Largest single squash specify weight on entry blank.
- 130. Buttercup
- 131. Butternut
- SWISS CHARD
- 132. Any variety - 1 stalk in soil
- TOMATOES (large fruited)
- 5 specimens
- 133. Italian
- 134. Green
- 135. Pink
- 136. Red
- 137. Yellow
- TOMATOES (small fruited)
- 138. Cherry - 10 specimens or 5 clusters
- 139. Pear shaped - 10 specimens
- 140. Plum shaped - 10 specimens
- 141. Husk or Ground Cherry - 1 quart
- TURNIPS - 3 specimens
- 142. Any variety (topped)
- 143. Spaghetti Squash
- WATERMELONS - 1 specimen
- 144. Largest single watermelon
- 145. Midget types
- 146. Oblong in shape
- 147. Round or oval
- 148. Honey Dew
- GOURDS
- 149. Mixed - 5 specimens
- 150. One variety - 5 specimens
- 151. Collection - 6 or more kinds attractively displayed
- Unlimited number of specimens
- 152. Herbs - Collection - 6 or more attractively displayed. Unlimited number of specimens
- 153. Vegetable Freaks
- 154. Home Garden - Display 10 or more vegetables, not fewer than 3 specimens of each
- 155. Fresh Dill
- 156. Spaghetti Squash

DEPARTMENT 14

Fruits-Nuts

ALL Exhibitors MUST provide their OWN PLATES
for exhibition in **EACH** category.

Refer to General rules

FRUITS

1. In selecting apples for exhibition, choose specimens of medium size. Have five specimens as nearly alike as possible in plated displays.
2. The following score is to be used as a basis for the judging of all plate exhibits:

TOTAL POINTS — 100

Exterior Quality Condition	12 points
Size (Total weight)	16 points
Uniformity of Color.	12 points
Shell Texture.....	12 points
Interior Quality	36 points
Uniformity of Shape	12 points

3. Each Exhibitor must designate the particular premium for which he/she is competing in special classes, and see that the packages are properly tagged. Single specimens may not be considered or shown in variety classes.
4. Premiums will be awarded only when the exhibit complies with the standard, is meritorious, and is properly named.

SECTION 1

APPLES

Part 1 - COMMERCIAL VARIETIES

The following shall be classified and judged as such:

PREMIUMS Plate of 5 \$4.00 \$3.00 \$2.00

Class

- | | |
|-----------------------|---|
| 1. Cortland | 8. Jonathan |
| 2. Delicious | 9. Lodi |
| 3. Double Red Rome | 10. McIntosh |
| 4. Double Red Stayman | 11. Rambo - Summer |
| 5. Double Red York | 12. Starking or Double Red
Delicious |
| 6. Golden Delicious | 13. Stayman |
| 7. Grimes Golden | 14. Yellow Transparent |

ENTRIES CLOSE

WEDNESDAY, AUGUST 9, 2023
SPACE IS LIMITED, SO ENTER EARLY!

The Great Stoneboro Fair

SECTION 2 - OTHER VARIETIES

The following shall be classified and judged as such:

PREMIUMS Plate of 5	\$4.00	\$3.00	\$2.00
Class			
1. Baldwin	10. Rambo-Winter		
2. Fallowwater or Pound	11. Rhode Island		
3. Gano	Greening		
4. Maiden Blush	12. Smoked House		
5. Northern Spy	13. Stark		
6. Northwestern Greening	14. Wagner		
7. Old Fashioned Winesap	15. Williams Early Bird		
8. Opalescent	16. Winter Banana		
9. Paradise	17. Wolf River		
18. Snow			
19. Bushel Basket - any variety	\$6.00	\$5.00	\$4.00

SECTION 3 - PEACHES

PREMIUMS Plate of 5	\$4.00	\$3.00	\$2.00
Class			
1. Belle of Georgia	5. J.H. Hale		
2. Elberta	6. Red Haven		
3. Golden Jubilee	7. Rare Ripe		
4. Hale Haven	8. Any other variety		

SECTION 4 - PEARS

Single Plates, 5 of any below named variety	\$4.00	\$3.00	\$2.00
Class			
1. Bartlett	5. Kiefer		
2. Duchess	6. Laconte		
3. Gorham	7. Seckel		
4. Bosc	8. Sheldon		
9. Display of 5 each of 5 varieties	\$6.00	\$5.00	\$3.00
correctly named			
10. Standard Box			

SECTION 5 - PLUMS

Single Plates, 5 of any below named varieties.....	\$3.00	\$2.00	\$1.00
Class			
1. Abundance	7. German Prune		
2. Albion	8. Italian Prune		
3. Blue Damson	9. Red Egg		
4. Blue Gage	10. Shiro		
5. Burbank	11. Stanley Prune		
6. Elephant Heart	12. Yellow Egg		
13. Display of 5 each of 5 varieties	\$5.00	\$4.00	\$3.00

The Great Stoneboro Fair

SECTION 6 - QUINCES

-5 of any named variety\$3.00 \$2.50 \$2.00

Class

- | | |
|-------------|--------------|
| 1. Apple | 3. Flowering |
| 2. Champion | 4. Orange |

SECTION 7- BERRIES

1 Pt.

-Single plate\$3.00 \$2.00 \$1.50

- | | |
|------------------------------------|----------------------|
| 1. Blackberries | 5. Currants |
| 2. Blueberries | 6. Gooseberries |
| 3. Red Raspberries | 7. Strawberries |
| 4. Elderberries | 8. Black Raspberries |
| 10. Display of 5 or more varieties | \$5.00 \$4.00 \$3.00 |

SECTION 8 - WILD BERRIES

-Single plate\$2.00 \$1.50 \$1.00

Class

- | | |
|-----------------------------------|----------------------|
| 1. Barberry | 5. Partridge |
| 2. Bittersweet | 6. Poke |
| 3. Black Haws | 7. Gray Stem Dogwood |
| 4. Dog Wood | |
| 8. Display of 5 or more varieties | \$3.00 \$2.00 \$1.50 |

SECTION 9 - GRAPES

Plate - 3 bunches, any below named varieties

.....\$4.00 \$3.00 \$2.00

Class

- | | | | |
|--|----------------------|------------|--------------|
| 1. Concord | 3. Fredonia | 5. Niagara | 7. White |
| 2. Delaware | 4. Moore Early | 6. Ontario | 8. Any Other |
| 9. Fancy basket assorted native grapes | \$6.00 \$4.00 \$2.00 | | |

SECTION 10 - FRESH NUTS

All nuts must have been grown in a community surrounding the Fair within the past year. Ten specimens of each variety are to be entered.

PREMIUMS\$4.00 \$3.00 \$2.00

Class

- | | |
|--|-----------------------------------|
| 1. American Black Walnuts | 4. Nuts Hickories Shell/Shag Bark |
| 2. Butternuts, any variety | 5. Assorted groups of any 5 |
| 3. Nuts-Native American or Chinese Chestnuts | 6. Other |

SECTION 11 - DRIED NUTS

PREMIUMS\$4.00 \$3.00 \$2.00

Class

- | | |
|--|-----------------------------------|
| 1. American Black Walnuts | 4. Nuts-Hickories Shell/Shag Bark |
| 2. Butternuts, any variety | 5. Assorted groups of any 5 |
| 3. Nuts Native American or Chinese Chestnuts | 6. Other |

THANK YOU!

Mijavec's Concessions

Auction Winner of the 2022 Great Stoneboro Fair

Angel Food Cake Contest

Baked by Doris Kocher



*Your Support of the 2022 Baked Goods' Auction
was greatly appreciated.*

**Join Us This Year at 6:00 PM, Thursday, August 31st,
for the 2023 Baked Goods Auction in the Ibbs Building**

DEPARTMENT 15 - FOODS HOME AND DAIRY PRODUCTS

**ALL Exhibitors MUST provide their OWN PLATES
for exhibition in EACH category.**

All baked goods will be auctioned at 6:00 PM on Thursday in the Ibbbs Building. If you do not wish to have your entry sold, please indicate that when entering. All products must have been made by the Exhibitor. Premiums will not be paid for commercial products.

Baked items must be on a paper/plastic plate and in a clear plastic bag.

No baked goods will be accepted which require refrigeration.

No Exhibitor may enter more than one article in each subdivision of a class.

Youth under 19 may enter in Department 11.

SECTION 1 - BAKED PRODUCTS

Baked products will be judged on flavor, lightness, general appearance, and crumb. Pies are to be judged on texture of crust and flavor and consistency of filling.

**PLEASE SEE DEPARTMENT 22:
APPLE PIE CONTEST, CHOCOLATE CAKE CONTEST,
PA PREFERRED JUNIOR BAKING CONTEST,
ANGEL FOOD CAKE CONTEST**

PREMIUMS \$5.00 \$4.00 \$3.00 \$2.00
Class

-Quick Breads

1. Baking Powder Biscuits - ½ dozen
2. Corn Bread, 4 pieces approximately 2½" x 3"
3. Muffins- ½ dozen
4. Nut Bread or other Fruit Bread
5. Vegetable Quick Bread

-Yeast Breads - to consist of one rectangular ½ loaf, approximately 4"x4"x5", wrapped in plastic. No fork pricks.

6. White Bread
7. Gluten Free Bread
8. Whole Wheat Bread
9. Artisan Bread (any shape)

-Rolls - to consist of six rolls of uniform shape and size wrapped in a plastic bag.

10. Cinnamon Rolls
11. Doughnuts
12. White Rolls
13. Whole Wheat Rolls

-Butter Cakes, Iced

14. Chocolate
15. Spice
16. White
17. Yellow
18. Gluten Free Cake
19. Cupcakes, 4, White or Chocolate

-Egg Cakes, Not Iced

20. Chiffon
21. Sponge

The Great Stoneboro Fair

- Decorated Cakes - judged on decoration only-Real or Styrofoam Form
22. Floral 23. Novelty
- Pies
26. One Crust Pie, Any Kind except cream-filled or custard
28. Two Crust Pie, Any Kind
- Candy - ½ pound to be shown\$5.00 \$4.00 \$3.00 \$2.00
29. Chocolate Covered 32. Fondant
30. Chocolate Fudge 33. Light Fudge
31. Divinity Fudge 34. Sea Foam 35. Other
- Cookies - one-half dozen on a paper/plastic plate
- PREMIUMS\$5.00 \$4.00 \$3.00 \$2.00
36. Bar Cookies
- Drop Cookies-
37. Chocolate (includes chips)
38. Iced 41. Rolled Cookies
39. Un-iced 42. Filled Cookies
40. Pressed Cookies 43. Sliced or Ice Box Cookies

SECTION 2 CANNED OR DRIED PRODUCTS

1. Canned foods will be judged on quality, general appearance, and container.
2. Use standard Mason-type, clear, clean quart/pint glass jars for preserving and exhibiting fruits, vegetables, and meats.
3. Use two-piece self-sealing lids only (flat discs and metal screw bands) for sealing all jars of food. **NO DECORATIVE DOILIES.**
4. Metal screw bands may be removed or allowed to remain at the Exhibitor's preference. Metal screw bands will be removed for judging.
5. All food not in standard jars or sealed with self-sealing lids will be disqualified by the Judge.
6. All entries must have been made since the last Fair by the person whose name appears as the Exhibitor.
7. The Judges are permitted to open and sample canned goods if necessary in making a decision.
8. No Exhibitor may enter more than one article in each subdivision of each class.

Class

- Canned Fruits, 1 quart or pint jar\$1.75 \$1.50 \$1.25 \$1.00
- | | |
|---------------------------------|------------------------|
| 1. Apples | 8. Elderberries |
| 2. Applesauce | 9. Peaches |
| 3. Blackberries | 10. Pears |
| 4. Blueberries or Huckleberries | 11. Raspberries, Black |
| 5. Cherries, Dark, with pits | 12. Raspberries, Red |
| 6. Cherries, Red, sour pitted | 13. Rhubarb |
| 7. Cherries, White, with pits | 14. Other |
15. Best Display of Canned Fruits, 3 jars ...\$4.00 \$3.00 \$2.00 \$1.00

The Great Stoneboro Fair

-Canned Vegetables - one-quart jar, except corn or peas which may consist of a one-pint jar

- | | |
|---|--------------------|
| 16. Asparagus | 19. Beans, Yellow |
| 17. Beans, Green | 20. Beets |
| 18. Beans, Lima | 21. Carrots |
| 22. Corn | 28. Succotash |
| 23. Mixed Vegetables | 29. Swiss Chard |
| 24. Peas | 30. Tomatoes |
| 25. Pumpkin | 31. Vegetable Soup |
| 26. Sauerkraut | 32. Other |
| 27. Spinach | |
| 33. Best Display of Canned Vegetables, 3 jars | |

	\$4.00	\$3.00	\$2.00	\$1.00
--	--------	--------	--------	--------

-Canned Meat - 1 quart	\$1.75	\$1.50	\$1.25	\$1.00
------------------------------	--------	--------	--------	--------

- | | |
|-------------|-----------|
| 34. Beef | 36. Pork |
| 35. Venison | 37. Other |

-Pickles and Relishes - One pint or one quart to be judged on size, uniformity, clarity, color, and arrangement\$1.75 \$1.50 \$1.25 \$1.00

- | | | |
|-----------------|----------------------|-------------|
| 42. Beans | -Cucumber | |
| 43. Beets | 46. Bread and Butter | 49. Mustard |
| 44. Cauliflower | 47. Dill | 50. Sour |
| 45. Chow Chow | 48. Mixed | 51. Sweet |
| | | 52. Other |

-Peppers

54. Hot
55. Sweet
56. Piccalilli

-Relishes

57. Corn
58. Pepper
59. Green Tomato
60. Zucchini
61. Other

-Sauces

62. Catsup
63. Chili Sauce
64. Spaghetti Sauce
65. Salsa
66. Miscellaneous

-Spiced Fruit - one quart or pint jar	\$1.75	\$1.50	\$1.25	\$1.00
---	--------	--------	--------	--------

67. Any Spiced Fruit

-Dried Fruits and Vegetables - one quart or pint jar, to be judged on quality and general appearance	\$1.75	\$1.50	\$1.25	\$1.00
--	--------	--------	--------	--------

68. Any Dried Fruits and Vegetables or Herbs

-Juices - one quart jar, to be judged on flavor, color, and clarity	\$1.75	\$1.50	\$1.25	\$1.00
---	--------	--------	--------	--------

- | | |
|-------------------|------------|
| 69. Apples | 72. Tomato |
| 70. Grapes | 73. Other |
| 71. Vinegar-Cider | |

SECTION 3

BUTTERS, JAMS, JELLIES, MARMALADES, AND PRESERVES

Each entry must be in one ½ pint jelly glass with removable lid - NO paraffin. Entries will be judged on appearance, flavor, consistency, and neatness of package. Each entry must have been prepared by the Exhibitor within the year.

Class

-Butters	\$2.00	\$1.75	\$1.50	\$1.00
1. Apple	6. Tomato			
2. Grape	7. Orange			
3. Peach	8. Apricot			
4. Pear	9. Quince			
5. Plum	10. Any Other			
-Jams	\$2.00	\$1.75	\$1.50	\$1.00
11. Blackberry	17. Raspberry, black			
12. Cherry	18. Raspberry, red			
13. Currant	19. Rhubarb			
14. Elderberry	20. Strawberry			
15. Peach	21. Any Other			
16. Plum				
-Jellies	\$2.00	\$1.75	\$1.50	\$1.00
22. Apple	30. Huckleberry			
23. Blackberry	31. Peach			
24. Cherry	32. Plum			
25. Crabapple	33. Quince			
26. Currant	34. Raspberry, black			
27. Elderberry	35. Raspberry, red			
28. Gooseberry	36. Any Other			
29. Grape				
37. Display of Jelly - three varieties	\$4.00	\$3.00	\$2.00	\$1.00
-Marmalades	\$2.00	\$1.75	\$1.50	\$1.00
38. Apricot	43. Pear			
39. Grape	44. Pineapple			
40. Grapefruit	45. Plum			
41. Orange	46. Tomato, yellow			
42. Peach	47. Any Other			
-Preserves and Conserves	\$2.00	\$1.75	\$1.50	\$1.00
48. Apricot	54. Plum			
49. Blueberry	55. Quince			
50. Cherry	56. Strawberry			
51. Peach	57. Tomato			
52. Pear	58. Any Other			
53. Pineapple				

DEPARTMENT 17 FLORAL EXHIBITS

Refer to General Rules.

FLORAL EXHIBITS

Rules and Regulations governing entering, placing, and removing of plants and flowers determined by each Fair:

1. The use or displaying of **artificial** flowers is prohibited, and no premiums will be paid.
2. Plants positively will not be accepted for exhibition unless they have been growing in containers used for show for at least four months.
3. The Management will not undertake to return exhibits or be responsible for the return of exhibits. Baskets or containers must be supplied by the Exhibitor and will be given every possible care, but the Management assumes no responsibility for their safety.
4. Flowers and plants entered for competition must be more than ordinary standard and quality to be entitled to an award.
5. All entries must be grown by the Exhibitor except in arrangement classes.
6. The Judge may recommend a special award for any meritorious exhibit not provided for in the schedule.
7. No entry can be removed until Monday evening at 8:00 PM.
This class includes all plants that would qualify as house plants. Only one species per pot is permitted except in collections. Pots are not to exceed 10" in width, and plants must be growing in said container four months prior to the Fair.

SECTION 1 FLOWERING PLANTS

PREMIUMS\$3.00 \$2.50 \$2.00

Class

-African Violets - any color

1. Single 2. Double 3. Episcia

-Wax Begonias, fibrous, rooted, in bloom

3. Single, any color

4. Double, any color

-Begonia, tuberous, rooted, in bloom

5. Single or Semi-Double, any color

6. Double, any color

7. Geranium, any color

8. Gloxinia

-Hanging Baskets

9. Begonias

10. Impatiens

11. Any other similar flowering plant not listed above

**SECTION 2
FOLIAGE PLANTS**

Only one species per pot is permitted. Pots are not to exceed 10" in width.

PREMIUMS \$3.00 \$2.50 \$2.00

Class

-Begonias, foliage type with or without flowers

- | | |
|----------------------------|----------------------------|
| 1. Large leaf, any variety | 2. Small leaf, any variety |
|----------------------------|----------------------------|

-Cacti

- | | |
|------------|------------------|
| 3. One pot | 4. Cactus Garden |
|------------|------------------|

-Coleus

5. Common Coleus
6. Fringed Type Coleus
7. Largest potted, any variety
8. Coleus, any leaf color

-Miscellaneous Plants

9. Ferns, any variety
10. Geranium, any variety
12. Potted Ivy, any variety
13. Dish garden or foliage plants - three or more specimens
14. Succulents
15. Philodendron
16. Croton
17. Palm, any variety
18. Oxalis — Shamrock
19. Rubber Plant
20. Most Unusual Plant
21. Any other similar foliage plant not listed above

**SECTION 3
SPECIMEN FLOWERS - ANNUALS**

1. Exhibits in this division must be cut flowers grown by the Exhibitor and must conform to the number of blooms, spikes, or stems as specified in each class.
2. The uniformity of height, color, or size is an important factor in evaluating entries.
3. Flowers in each entry must be of one color and variety unless otherwise stated.

PREMIUMS \$3.00 \$2.50 \$2.00

Class

- | | |
|--------------------------------------|---------------------------|
| 1. Ageratum, five stems | 2. Aster, five blooms |
| 3. Bells of Ireland, five stems | 4. Calendula, five blooms |
| 5. Crested Celosia, one stem | 6. Astilbe, five stems |
| 7. Cleoma (Spider Flower)
5 stems | 8. Cosmos, five blooms |

The Great Stoneboro Fair

- Dahlias
 - 9. Cactus, 2 blooms
 - 11. Pompom, 3 blooms
- Gladiolus, 1 spike
 - 13. Large Flowering
- Marigolds, 5 blooms
 - 15. African, lemon colored (lg. type)
 - 17. French, single (Am. type)
 - 19. French, double (sm. type orange)
- Nasturtiums, 5 Blooms
 - 21. Single
 - 23. Pansy, 5 blooms
 - 24. Single Petunia, 5 blooms
 - 26. Rudbeckia (Gloriosa Daisy) 5 blooms
 - 27. Salvia, any color
 - 29. Scabiosa, 5 blooms
 - 31. Strawflowers, 5 blooms
- Zinnias, mixed colors
 - 33. Giant, 3 blooms
 - 35. Pompom, 6 blooms
 - 37. Bachelor Buttons, 5 blooms
- 10. Decorative, 3 blooms
- 12. Dinner Plates, 1 bloom
- 14. Small Flowering
- 16. African, orange (lg. type)
- 18. French, double (sm. type yellow)
- 20. French double (sm. type bicolor)
- 22. Double
- 25. Double Petunia, 5 blooms
- 30. Snapdragons, 5 spikes
- 32. Sweet Peas, 5 stems mixed
- 34. Cactus, 3 blooms
- 36. Novelty, 6 blooms
- 38. Other annuals, 5 blooms
- 39. Gerbera Daisy, 5 blooms

SECTION 4

SPECIMEN FLOWERS - PERENNIALS

1. Exhibits in this division must be cut flowers grown by the Exhibitor and must conform to the number of blooms, spikes, and stems specified in each class.
2. The uniformity of height, color, or size is an important factor in evaluating entries.
3. Flowers in each entry must be of one color and variety unless otherwise stated.

PREMIUMS \$3.00 \$2.50 \$2.00

Class

- Chrysanthemums, 5 stems
 - 1. Single or Daisy type
 - 2. Spider or Japanese type
 - 3. Cushion type
 - 5. Delphinium, one spike
 - 6. Dianthus (Hardy Pinks), five blooms
 - 7. Lillies, one stalk
- Roses
 - Hybrid, 1 flower
 - 8. Bicolor
 - 11. Red
 - 14. Lavender
 - 17. Miniature, 1 stem
 - 9. Orange
 - 12. White
 - 15. Floribunda, 1 stem
 - 18. Other Perennials
 - 10. Pink
 - 13. Yellow
 - 16. Grandiflora, 1 stem

**SECTION 5
ARTISTIC ARRANGEMENTS**

1. Maximum care will be taken of the containers and accessories until they can be reclaimed by Exhibitors, but the Fair cannot be held responsible for any damage or loss.

2. **The use of artificial flowers is prohibited.**

PREMIUMS\$5.00 \$4.00 \$3.00
Class

1. Arrangement of wild flowers. Plants forbidden by conservation rules cannot be used.
2. Arrangement using dried materials
3. Arrangement in a tea pot or other piece of china
4. Arrangement using one type of flower
5. Arrangement depicting a holiday or special occasion
6. All white arrangement
7. Depicting a department of the Fair, must contain flowers
8. Fairy Gardens

**SECTION 6
SPECIAL CATEGORY**

"Alice in Wonderland"

Theme for 2023.....\$6.00 \$5.00 \$4.00

C. Sullivan Electric

Stoneboro Pa.



- Residential
- Commercial
- Industrial

**Phone 724-376-8871
Cell 724-967-2477**

DEPARTMENT 18 - Needlecraft

Refer to General Rules.

1. No article can compete in more than one category.
2. All clothing must be laundered and pressed.
3. Each exhibit will be judged on workmanship, worth of article, and appropriateness of material and design.
4. All articles must have been completed by the Exhibitor since the close of the 2022 Fair.
5. Youth may enter in Department 11, according to guidelines provided in each section of Department 11.

SECTION 1 Clothing

Class

-Aprons	PREMIUMS	\$3.00	\$2.00	\$1.50
1.	Child's or Adult's apron			
-Children's Garments		\$4.00	\$3.00	\$2.00
2.	Boy's suit (pants and shirt 1 to 12 years)			
3.	Girl's suit (1 to 12 years)			
-Dress				
4.	Infant's			
5.	Girl's (1 to 12 years)			
-Slacks				
6.	Boy's (1 to 12 years)			
7.	Girl's (1 to 12 years)			
8.	Shirt/Blouse			
9.	Skirt (1 to 12 years)			
10.	Coat			
11.	Halloween Costume			
-Dress		\$4.00	\$3.00	\$2.00
13.	Sleeveless Dress or Jumper			
14.	Street-Length Dress with sleeves (1 or 2 piece)			
15.	Formal dress, floor or street length			
16.	Hats	\$4.00	\$3.00	\$2.00
-Jackets, any fabric		\$7.00	\$5.00	\$3.00
17.	Man's			
18.	Woman's			
-Skirt, Blouses		\$4.00	\$3.00	\$2.00
21.	Blouse with sleeves			
22.	Blouse, sleeveless			
23.	Cotton or Blend skirt			
24.	Wool or wool Blend skirt			
-Slacks, any fabric		\$4.00	\$3.00	\$2.00
26.	Woman's slacks			
28.	Shorts			
-Suits		\$7.00	\$5.00	\$3.00
31.	Woman's or Man's			

The Great Stoneboro Fair

-Vest	\$4.00	\$3.00	\$2.00
33. Any Fabric			
-Mending or repairing - single entry	\$4.00	\$3.00	\$2.00
34. Hand mending			
35. Machine mending			
36. Renovated or Remodeled clothing			
37. Decorated clothing			
38. Necktie			

SECTION 2 Needlework

Class

-Holiday Decorations	\$4.00	\$3.00	\$2.00
1. Christmas			
2. Easter			
3. Other			
4. Centerpieces (under 12").....	\$4.00	\$3.00	\$2.00
5. Centerpieces (over 12")			
-Cushions	\$4.00	\$3.00	\$2.00
22. Embroidered			
23. Outline		29. Quilted	
30. Latch Hook		31. Needlepoint	
27. Counted Cross Stitch		32. Novelty	
28. Crocheted		33. Patchwork	
34. Other			
-Miscellaneous	\$4.00	\$3.00	\$2.00
-Toys			
35. Doll	36. Stuffed Animal	37. Other	
-Purses			
38. Knitted	39. Crocheted	40. Cloth	41. Other
-Potholders (2 each)			
42. Cloth	43. Crocheted	44. Knitted	45. Woven
-Useful articles			
46. Kitchen	47. Bathroom	48. Other	
-Sweat shirts			
49. Counted Cross Stitch	50. Decorated		
52. Doll clothes			
53. Album covers			
54. Placemats (4)			
55. Tote or other handmade useful article			
-Pictures - over 4"	\$4.00	\$3.00	\$2.00
56. Crewel work	59. Cross Stitch		
57. Crocheted			
58. Needlepoint			
62. Miniature picture (under 4")	\$3.00	\$2.00	\$1.50
-Wall hangings (over 15")	\$4.00	\$3.00	\$2.00
64. Embroidery	66. Quilted		
65. Needlepoint	67. Other		

The Great Stoneboro Fair

-Wall hangings (under 15")	\$4.00	\$3.00	\$2.00
68. Machine Quilted	71. Hand Quilted		
69. Embroidery	72. Other		
70. Needlepoint			
-Pillow Cases	\$4.00	\$3.00	\$2.00
73. Crocheted edge			
-Embroidered			
74. Applique	77. Cut Work		
75. Crewel work	78. Outline		
76. Cross Stitch	79. Painted		
-Dresser Scarves & Table Runners	\$4.00	\$3.00	\$2.00
80. Crocheted edge			
-Embroidered			
81. Counted Cross Stitch			
82. Outline			
83. Other			
-Tablecloths	\$5.00	\$4.00	\$3.00
84. Crocheted edge			
-Embroidered			
85. Applique	89. Outline		
87. Cross Stitch	90. Other		
91. Towels - decorated	\$3.00	\$2.00	\$1.50

SECTION 3

Knitted and Crocheted Wearing Apparel

Class			
-Baby Bunting	\$3.00	\$2.00	\$1.50
1. Crocheted	2. Hand knit	3. Machine knit	
-Booties, Cap & Sweater	\$3.00	\$2.00	\$1.50
4. Crocheted	5. Hand knit	6. Machine knit	
-Caps, Hats	\$2.00	\$1.50	\$1.00
7. Crocheted	8. Hand knit	9. Machine knit	
-Coat	\$3.00	\$2.50	\$2.00
10. Crocheted	11. Hand knit	12. Machine knit	
-Dress	\$3.00	\$2.50	\$2.00
13. Crocheted	14. Hand knit	15. Machine knit	
-Mittens or Gloves	\$3.00	\$2.00	\$1.50
-Adults	-Child's		
16. Crocheted	19. Crocheted		
17. Hand knit	20. Hand knit		
18. Machine knit	21. Machine knit		
-Socks, Slippers, Booties			
-Adult's	-Child's		
22. Crocheted	25. Crocheted		
23. Hand knitted	26. Hand knitted		
24. Machine knitted	27. Machine knitted		
-Sweater - cardigan			
-Child's	-Woman's		
28. Crocheted	31. Crocheted		
29. Hand knitted	32. Hand knitted		
30. Machine knitted	33. Machine knitted		

The Great Stoneboro Fair

-Man's			
34. Crocheted			
35. Hand knitted			
36. Machine knitted			
-Sweater - sleeveless pullover	\$3.00	\$2.50	\$1.50
-Child's			-Woman's
37. Crocheted			40. Crocheted
38. Hand knitted			41. Hand knitted
39. Machine knitted			42. Machine knitted
-Man's			
43. Crocheted			45. Machine knitted
44. Hand knitted			
-Sweater - pullover with sleeves	\$3.00	\$2.50	\$1.50
-Child's			-Woman's
46. Crocheted			49. Crocheted
47. Hand knitted			50. Hand knitted
48. Machine knitted			51. Machine knitted
-Man's			- Scarf
52. Crocheted			55. Knitted
53. Hand knitted			56. Crocheted
54. Machine knitted			-Poncho or Shawl
55. Knitted			57. Crocheted
			58. Knitted
			59. Other

SECTION 4 Afghans, Bedspreads, and Quilts

Class

-Afghans, Small - Smaller than 48" x 60"	\$4.00	\$3.00	\$2.00
1. Square			6. Hand knitted
2. Ripple			7. Machine knitted
3. Stripe			8. Woven
4. Embroidered			
5. Other			
-Afghans, Medium - Smaller than 60" x 72"	\$5.00	\$4.00	\$3.00
10. Square			14. Other
11. Ripple			15. Hand knitted
12. Stripe			16. Machine knitted
13. Embroidered			17. Woven
-Afghans, Large - Larger than 60" x 72"	\$6.00	\$5.00	\$4.00
19. Square			24. Hand knitted
20. Ripple			25. Machine knitted
21. Stripe			26. Woven
22. Embroidered			
23. Other			
Afghans, Baby	\$4.00	\$3.00	\$2.00
28. Ripple			32. Hand knitted
29. Stripe			33. Machine knitted
30. Embroidered			34. Woven
31. Other			

The Great Stoneboro Fair

-Bedspread (minimum 76" x 110")	\$6.00	\$5.00	\$4.00
36. Crocheted	38. Machine knitted		
37. Hand knitted	39. Embroidered		
-Quilts, Hand Quilted	\$10.00	\$8.00	\$6.00
-Applique			
40. Conventional	43. Embroidered		
41. Floral	44. Applique		
42. Novelty			
-Pieced			
45. Conventional	47. Novelty		
46. Floral	48. Tied		
-Baby Quilts	\$7.00	\$6.00	\$5.00
49. Applique	52. Textile painting		
50. Embroidered	53. Novelty		
51. Pieced	54. Other		
-Quilts, Machine Quilted - Pieced	\$8.00	\$6.00	\$5.00
55. Conventional	57. Novelty		
56. Floral			
-Quilts, Whole Cloth	\$8.00	\$6.00	\$5.00
58. Hand Quilted	60. Machine Quilted professionally		
59. Machine Quilted by Exhibitor	61. Embroidered		
	62. Lap Quilt (maximum 48" x 48") any fabric or style		

SECTION 5 Rugs

Class

-Rug - Small, under 30"	\$8.00	\$7.00	\$6.00
1. Braided	4. Hooked		
2. Crocheted	5. Knitted		
3. Felt Applique	8. Woven		
-Rug - Medium, 30" to 60"	\$10.00	\$9.00	\$8.00
9. Braided	13. Knitted		
10. Crocheted	14. Knotted		
11. Felt Applique	15. Wool Patches		
12. Hooked	16. Woven		
-Rug - Large, over 60"	\$12.00	\$9.00	\$8.00
17. Braided	21. Knitted		
18. Crocheted	22. Knotted		
19. Felt Applique	23. Wool patches		
20. Hooked	24. Woven		

SECTION 6 SPECIAL CATEGORY

"Alice in Wonderland"

Theme for 2023.....\$6.00 \$5.00 \$4.00

DEPARTMENT 19

Art - Photography - Crafts

SECTION 1

Paintings

1. All entries must be the work of the Exhibitor.
2. All exhibits must be ready to hang.
3. Only one piece in each division of a Class may be entered by each Exhibitor.
4. Youth may enter in Dept. 11, according to guidelines provided in Dept. 11.
5. Art work must have been completed by the Exhibitor since the 2022 Fair.

Class

-Oil and Acrylic	\$9.00	\$7.00	\$5.00
1. Animals or Birds	6. Portrait		
2. Brass or Metal			
3. Display of Fruit	8. Still Life		
4. Flowers	9. Painting on any object		
5. Landscape			
-Watercolors	\$7.00	\$5.00	\$3.00
10. Animals or Birds	13. Landscape		
11. Display of Fruit	14. Portrait		
12. Flowers	15. Still Life		
16. Charcoal	\$7.00	\$5.00	\$3.00
17. Pastel	\$7.00	\$5.00	\$3.00
18. Pen & Ink drawing	\$7.00	\$5.00	\$3.00
19. Pencil drawing	\$7.00	\$3.00	\$2.00
20. Mixed Media	\$7.00	\$5.00	\$3.00
21. Paint by Number	\$5.00	\$3.00	\$2.00

SECTION 2

Photography

DEFINITIONS

- BLACK & WHITE - Only black, white, and grey tones
- LANDSCAPE - Depicting a scene of land or water
- ANIMAL - Domestic animals found as pets or livestock
- WILDLIFE/NATURE - Non-domestic, found in the wild (animals or plants)
- PORTRAITURE - Picture of person or people
- STILL LIFE - Inside picture of inanimate object (no animals - no people)
- ARCHITECTURE - Picture of building, bridge, structure, or part of structure
- DOMESTIC FLOWERS - Garden flowers or house plants
- HUMAN ACTIVITY - Person or people doing something
- COMPUTER ENHANCED - Picture that is completely different from the original - i.e, special effects, pictures pieced together, obvious computer work
- TOUCH OF COLOR - Black & white with one aspect colored.
(Example - black & white picture of a girl holding a rose- rose is colored, remainder is black & white)
- SEPIA - Brown tones, gold tones only

The Great Stoneboro Fair

PHOTOGRAPHY SUBMISSION RULES

1. All entries must be the work of the Exhibitor.
2. All exhibits must be matted with total dimensions not to exceed 12" x 14."
3. **NO FRAMES ARE PERMITTED.**
4. Photos must have been taken by the Exhibitor since the 2022 Fair, except photos of the 2022 Fair.
5. A maximum of 6 photographs per Exhibitor will be accepted.
6. Youth between 6 and 18 years of age may enter in Department 11.

Class

-Black and White	\$5.00	\$3.00	\$2.00
1. Landscape	6. Stoneboro Fair		
2. Animals-Domestic	7. Architecture		
3. Animals-Wildlife/Nature	8. Portraiture		
4. Human Activity	9. Still Life		
5. Flowers			
-Color	\$5.00	\$3.00	\$2.00
10. Landscape	16. Stoneboro Fair		
11. Flowers	18. Macro		
12. Domestic Animals	19. Architecture		
13. Wildlife/Nature	20. Computer Enhanced		
14. Portraiture	21. Still Life		
15. Human Activity			
-Sepia	\$5.00	\$3.00	\$2.00
22. Landscape	27. Human Activity		
24. Domestic Animals	29. Architecture		
25. Wildlife	30. Still Life		
26. Portraiture	32. Touch of Color		
33. Photo of Stoneboro Fair			

SECTION 3

Handcrafts

1. All exhibits must have been made by the Exhibitor; no commercial articles will be accepted.
2. Ceramic articles should have identification marks to indicate they are originals.
3. Only one article or piece in each Class will be accepted.
4. Youth may enter in Dept.11, according to guidelines provided in Dept. 11.

Class

1. Artificial Floral arrangements	\$6.00	\$5.00	\$4.00
2. Basketry			
3. Scrapbooking - single or double page			
5. Hand-crafted Greeting Cards - set of 6 different designs			
6. Country Painting on everyday objects (not framed art)			
-Ceramics			
7. Glazed			
8. Stained			
9. Free-Hand			
10. Other			
11. Christmas Ornament			
12. Creative Christmas article			
13. Creative holiday item (other than Christmas)			
14. Creative and traditional Dolls—must have extremities			
15. Hand-built or thrown Pottery or Stoneware			

The Great Stoneboro Fair

16. Beadwork
17. Conework
18. Jewelry - handmade
19. Plaster craft
20. Useful Articles
21. Stained glass work
22. Recycled
23. Singular Pot—hand thrown
24. Button Art—must include 10 or more buttons
25. Wood whittling or carving
26. Wood piece- under 12"
27. Wood piece- over 12"
28. Etched Glass work
29. Angels - handmade
30. Wall hanging (other than quilted)
32. Leather work
33. Wreath-natural materials (other than Christmas)
34. Shadow Boxes (no larger than 20"x20")
35. Models
36. Handmade Collection of 5 Soaps—same batch, same size
37. Handmade Lotion
38. Candles-decorative or utilitarian
39. Handmade Soap—1 novelty shape

SECTION 4 SPECIAL CATEGORY

"Alice in Wonderland"

Theme for 2023.....\$6.00 \$5.00 \$4.00



PYMATUNING MUTUAL FIRE INS. CO.

P.O. Box 232

Mercer, PA 16137

Phone: (724) 269-7227

**COVERING YOUR FIRE INSURANCE
NEEDS SINCE 1860**

Best Wishes for A Successful Fair!



Lakeview **SELF STORAGE**

"we store just about everything"

Rt. 358 Sandy Lake - Greenville Road
(724) 376-3648 Sandy Lake, Pa.

Campers ~ RV'S ~ Motor Homes
Cars ~ Tractors ~ Boats
Inside or Outside

Z&B STORAGE

864 N. Perry Highway Mercer, PA 16137

Tim Burton 724-699-4373 Bill Doyle 724-679-8259
MAJORDOMO



*Friend of
the Fair
2022*

**Pastor
Glenn
Walker**

DEPARTMENT 22

SPECIAL CONTESTS

SECTION 301

Miscellaneous Contests

1. Blue Ribbon Apple Pie Contest

1st - \$15.00 2nd - \$10.00 3rd - \$5.00

BLUE RIBBON APPLE PIE CONTEST

RULES for local Fair and the Farm Show contests are as follows:

1. Open to any individual who is a PA resident; only one entry per person.
2. **Entrants may NOT have won 1st place in this Blue Ribbon Apple Pie contest at any other Fair in 2023.**
3. Entry to be a pie that must include at least 60% apples in the filling. It does not need to be a "traditional" two crusted apple pie. It can have a variety of fillings.
4. The entire pie must be submitted for judging in a disposable pie pan. (All pans, plates, dishes are considered to be disposable and will not be returned.)
5. The recipe for the pie and pie crust must be submitted with the entry. It should be submitted on one side of 8 1/2" by 11" paper. The recipe must list all the ingredients, quantities and the preparation instructions. Entrant's name, address and phone number must be printed on the back side of all the pages. (All recipes and pies will become the property of the Fair or PA Farm Show and will not be returned.)
6. Refrigeration is not available at the Fair or PA Farm Show. Entries that require refrigeration after baking must indicate so in the recipe. Those entries will not be sold, auctioned or otherwise distributed for consumption after judging for food safety reasons.
7. Judging will be based on the following criteria:

Flavor	30 points
Filling: consistency, doneness, moistness & flavor	25 points
Crust: color, flavor, texture doneness	20 points
Overall Appearance	15 points
Creativity	10 points
TOTAL	100 points



NOTES:

Creativity is essential to a varied competition. Do not limit your contest to a "traditional" two-crust apple pie. We are looking for a variety of fillings in the pies; the pie must include at least 60% apples in the filling. The recipe for the pie and pie crust will also need to be submitted when entering at the PA Farm Show.

Each Fair must sign a Certification Entry Form verifying the winning apple pie baker, and this person will be eligible to enter the state competition at the 2024 Farm Show.

NOTE; If an individual has already won 1st place at another Fair in 2023 for this Blue Ribbon Apple Pie contest, that individual is now considered qualified through that Fair to compete at the 2024 PA Farm Show and is no longer eligible to enter this contest at any upcoming Fairs.

Premiums for the 2024 PA FARM SHOW competition will be as follows:

First Place	\$500.00
Second Place	\$250.00
Third Place	\$100.00
Fourth Place	Rosette Ribbon
Fifth Place	Rosette Ribbon

At the PA FARM SHOW level, this contest is sponsored by:
The Pennsylvania State Association of County Fairs.

MERCER COUNTY ANTIQUE POWER ASSOCIATION Celebrating Our 31st Year

*SEE US IN 2024
Featuring
White Heritage
Brands, Oliver,
Minneapolis
Moline, and
Cockshutt*

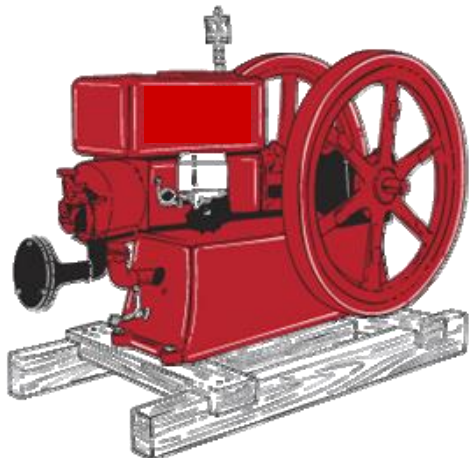

The Great Stoneboro Fair

SECTION 302 2023 HOMEMADE CHOCOLATE CAKE

Sponsored by PA State Association of County Fairs

RULES:

1. Participant must be an individual **amateur** baker who is a Pennsylvania resident: One entry per person.
2. **Entrants may NOT have won 1st, place in this Homemade Chocolate Cake contest at any other fair in 2023.**
3. Entry must be a **layered chocolate cake** made from "scratch." Pre-made mixes are not acceptable ingredients.
4. Entry must be frosted and frosting must be made from "scratch."
5. Cake recipe **must feature chocolate or cocoa** as a main ingredient.
6. The entire cake entry must be submitted for judging **on cardboard or other food safe disposable setting**, (All pans, plates and dishes are considered to be disposable and will not be returned.)
7. Recipes must be submitted with the entry, printed on one side of 8-1/2" x 11" paper. Recipe must list all ingredients, quantities, and the preparation instructions. Entrant's name, address and phone number must be printed on the back side of all the pages. (All recipes and cakes will become the property of the Fair or PA Farm Show and will not be returned.)
8. Refrigeration is not available at the fair or PA Farm Show. Entries that require refrigeration after baking must indicate so in the recipe. Those entries will not be sold, auctioned or otherwise distributed for consumption after judging for food safety reasons.
9. Judging Criteria:

Flavor (aroma, taste, good balance of flavorings)	30 points
Texture (moist and tender crumb; not soggy or dry)	25 points
Inside Characteristics (even grain, evenly baked; free from air pockets)	20 points
Outside Characteristics (consistent shape/size/surface; overall appeal)	15 points
Frosting (taste, texture, even color)	10 points
TOTAL	100 points

PRIZES: 1st - \$25
 2nd - \$20
 3rd - \$15

First Place Winner is eligible for the 2024 PA Farm Show competition.

Premiums for the 2024 Farm Show competition :

First Place \$500 Second Place \$250 Third Place \$100

Fourth Place Rosette Ribbon

Fifth Place Rosette Ribbon

At the PA Farm Show level, this contest will be sponsored by the PA State Association of County Fairs.

SECTION 303
2023 PA PREFERRED JUNIOR BAKING CONTEST
COOKIES, BROWNIES & BARS

The goal of the PA Preferred—Baking Contest is to encourage young people across the Commonwealth to participate in Pennsylvania's Agricultural Fairs by showcasing Pennsylvania grown and produced products in their contest entries.

RULES:

1. Participant must be an individual amateur baker (ages 8 through 18) who is a Pennsylvania resident. One entry per person.
2. **Entrants may NOT have won 1st place in this PA Preferred™ Junior Baking Contest at any other Fair in 2023.**
3. Entry must be a plate of **six (6) individual sized portions** of the baked entry item.
4. Entries must be made from scratch. Premade mixes are not acceptable ingredients. **All ingredients and decorations must be edible.**
5. At least two (2) PA Preferred TM ingredients must be used in the recipe. Some examples of qualifying ingredients are PA Preferred™ grains (such as oats or flour), butter, milk, eggs, fruits and/or vegetables.
6. Entry must be submitted for judging **on a food safe disposable setting**. (All pans, plates and dishes are considered to be disposable and will not be returned)
7. Recipe(s) must be submitted with the entry, printed on one side of 8-1/2" x 11" paper. Recipe must list all ingredients, quantities, and the preparation instructions. The PA Preferred™ ingredients must be listed clearly in the ingredient list, specifying the ingredient and the company that made/grew them (ex: PA Preferred™ Milk - Galliker's brand). Entrant's name, age, address and phone number must be printed on the back side of all the pages. (All recipes and cookies-brownies-bars will become the property of the Fair or PA Farm Show and will not be returned.)
8. **PA Preferred TM logo is not required** because not all PA Preferred TM products carry the label. The name of the ingredient and the source is sufficient. For a list of acceptable products visit papreferred.com. Additionally, PA Preferred TM staff will assist in locating PA Preferred™ ingredients, as needed.
9. Refrigeration is not available at the fair or PA Farm Show. Entries that require refrigeration after baking must indicate so in the recipe. Those entries will not be sold, auctioned or otherwise distributed for consumption after judging for food safety reasons.
10. Judging Criteria:

Flavor	30 points
(aroma, taste, good balance of flavorings)	
Texture	25 points
(appropriate for the type of cookie, brownie or bar)	
Inside Characteristics	20 points
(even grain, evenly baked; free from air pockets)	
Outside Characteristics	15 points
(uniform size, shape, appearance; overall appeal)	
Creativity	10 points
TOTAL	100 points

FAIR PREMIUMS: 1st = \$20 2ND = \$15 3RD = \$10

First Place Winner is eligible for the 2024 PA Farm Show competition,
Premiums for the 2024 PA FARM SHOW competition

First Place • \$500.00 Second Place • \$250.00 Third Place - \$100.00

Fourth Place - Rosette Ribbon Fifth Place - Rosette Ribbon

SPONSOR: PA Preferred™



SECTION 304

ANGEL FOOD CAKE CONTEST RULES

1. Open to any individual amateur baker who is a Pennsylvania resident. One entry per person.
2. Entrants may **NOT** have won 1st place in this Angel Food Cake contest at any other Fair in 2023.
3. Entry must be **an Angel Food Cake** made from "scratch." **All ingredients and decorations must be edible.**
4. **Pennsylvania produced & packed eggs** are requested to be used if at all possible. Please look for the PEQAP or PA Preferred logo or PA packaging dates on the carton.
5. Refrigeration is NOT available at the Fair or PA Farm Show. Entries that require refrigeration after baking must indicate so in the recipe. Those entries will not be sold, auctioned or otherwise distributed for consumption after judging for food safety reasons.
6. The entire cake entry must be submitted for judging **on cardboard or other food safe disposable setting.** (All pans, plates and dishes are considered to be disposable and will not be returned.)
7. Recipe(s) listing the ingredients and the preparation instructions must be submitted with the entry (printed on one-side of 8-1/2" x 11" size paper). Entrant's name, address and phone # must be printed on the back of all the pages. (All recipes and cakes will become the property of the Fair or PA Farm Show and will **not** be returned.)
8. Judging will be based on the following criteria:

Flavor (smell, taste, flavoring)	30 points
Inside Characteristics (texture & lightness)	25 points
Overall Appearance (surface, size, color)	20 points
Creativity	15 points
Topping, Icing or Decoration	10 points

PRIZES: 1st = \$25 2nd = \$15 3rd = \$10

First Place Winner is eligible for the 2024 PA Farm Show competition.

Prizes for the PA State Angel Food Cake Winners:

1st = \$500 2nd = \$250 3rd = \$100

Fourth = Rosette Ribbon Fifth = Rosette Ribbon

At the PA Farm Show level, the sponsors are Pennsylvania's Egg Farmers & PA State Association of County Fairs.

SECTION 305

1. Scarecrow Contest

All scarecrow entries must be between four and five feet tall and have an arm spread from two to four feet. They must be free-standing (Example- mounted on pointed stake in bucket filled with sand or a wooden or metal stand, etc.).

Class

1. Traditional-farm or garden scarecrow made from natural material
2. Non-traditional-of man-made materials
3. Characters-including celebrity look-alikes
4. Era-in-time-from the past, present, or future
5. Ecological-made from recycled materials

AWARDS: 1st - \$25 2nd - \$20 3rd - \$15 4th - \$10

SECTION 306

1. Pumpkin Contest

Rules

1. Entries must have been grown by the Exhibitor.
2. One entry per class by each Exhibitor will be accepted.

Class

-Biggest Pumpkin (by weight)\$7 \$6 \$5

1. Kindergarten and Under
2. Grades 1-6
3. Grades 7-12

-Best Natural Pumpkin (degree of perfection)\$4 \$3 \$2

4. Kindergarten and Under
5. Grades 1-6
6. Grades 7-12

-Best Jack-O-Lantern (Uncut-painted)

7. Kindergarten and Under
8. Grades 1-6
9. Grades 7-12

-Most Unusual Shape

10. Kindergarten and Under
11. Grades 1-6
12. Grades 7-12

-Dress up Pumpkin

13. Kindergarten and Under
14. Grades 1-6
15. Grades 7-12

Grand Champion (Heaviest) \$50 Cash Prize - Youth Only
Reserve Grand Champion (Heaviest) \$25 Cash Prize - Youth Only

DEPARTMENT 23

Apiary and Maple Products

SECTION 1

Bees, Honey, Beeswax

Class 1 will be judged on uniformity of color, bees, presence of queen, brood and honey, and cleanliness and appearance of the observation hive. Comb honey will be judged on perfection in filling, capping, uniformity, neatness, and cleanliness of section. Extracted honey will be judged on body, clarity, and cleanliness. Beeswax will be judged on color and purity.

Class

- | | | | |
|-------------------------|---------|--------|--------|
| 1. Bees, any race | \$10.00 | \$8.00 | \$6.00 |
|-------------------------|---------|--------|--------|

Any observation hive

-Honey	\$5.00	\$4.00	\$3.00
--------	--------	--------	--------

- | | | | |
|---|--|--|--|
| 2. Light comb, 3 sections | | | |
| 3. Dark comb, 3 sections | | | |
| 4. Light extracted honey, 1 - one pound jar | | | |
| 5. Amber extracted honey, 1 - one pound jar | | | |
| 6. Dark extracted honey, 1 - one pound jar | | | |
| 7. Finely crystallized honey, 1 - one pound jar | | | |
| 8. Beeswax (not less than one pound) | | | |
| 9. Display of or exhibit of honey products | | | |

SECTION 2

Maple Syrup and Maple Products

1. Competing exhibits will be made by the Exhibitors.
2. One exhibit may be entered in each class.
3. Syrup will be judged on flavor, color, density, and clarity.
4. Sugar will be judged on flavor, appearance, and texture.

Class

- | | | | |
|--|--------|--------|--------|
| 1. Maple Syrup, one quart container | \$5.00 | \$4.00 | \$3.00 |
| 2. Maple Syrup, one pound | \$5.00 | \$4.00 | \$3.00 |
| 3. Maple Cream, one pound..... | \$5.00 | \$4.00 | \$3.00 |
| 4. Maple Sugar, soft small individual
cakes, not less than one pound..... | \$5.00 | \$4.00 | \$3.00 |
| 5. Collective Exhibit, corresponding
to the above classes | \$9.00 | \$7.00 | \$5.00 |
-

STONEBORO FAIRGROUNDS

WINTER STORAGE AVAILABLE

OCTOBER—APRIL

Phone: 724-699-0797

**WIMER
FUEL
INJECTION &
TURBO LLC**

1614 Georgetown Rd.

Sandy Lake, PA 16145

(724) 376-2904

www.wimerfuelinjection.com

**New and Rebuilt
Pumps, Injectors,
and Turbos**

Hours:

Monday - Friday: 8:30 - 5:00



GingerSnap Junction

Resale Shop

GIFTS * COLLECTIBLES * ANTIQUES * VINTAGE

Open Year Round

Thursday, Friday, Saturday, & Sunday 10AM - 4PM
Closed Monday, Tuesday & Wednesday

5 MILES NORTH OF SANDY LAKE ON RTE 173

like us on Facebook

gingersnap173@zoominternet.net

4273 MERCER STREET, SANDY LAKE, PA 16145 (724)376-7058

SANDY LAKE MILLS



**FEED • HARDWARE • MULCH
WOOD PELLETS • PROPANE
• AND A WHOLE LOT MORE!**

26 Mill Street
Sandy Lake, PA 16145

Brian J. Raymond
724/376-3085

Hours
Tues-Fri 9-6
Sat 9-1
Sun-Mon Closed

J & J SAUER

SOUTHERN AUTO PARTS & SALES



Route 358 - Sandy Lake, PA
3 miles east of I-79
(724) 376-2768



JB'S RETREAT

1520 FRANKLIN ROAD (ROUTE 62)
JACKSON CENTER, PA 16133

WWW.JBSRETREAT.COM
INFO@JBSRETREAT.COM

BRING YOUR FRIENDS, PROJECTS, AND A PAIR OF SLIPPERS AND
GET STARTED!

724-712-3222 JO 412-612-7482 JANET

WE'VE GOT YOU COVERED WITH THE AREA'S BEST INTERNET!



Zoom Internet with Enhanced Wi-Fi constantly learns about your internet needs, and optimizes your network for fast and reliable internet where and when you need it most!



Whole Home Coverage



Security Evolved



You're in control with the app



Unlimited data

Proud to support

THE GREAT
STONEBORO

FAIR

Always on Labor Day!



ARMSTRONG®

ArmstrongOneWire.com
1.877.277.5711





SALES ~ SERVICE ~ INSTALLATION
Located One Mile North of the Courthouse Rt. 62, Mercer

Josh Heckman
Owner

CHESS

TERMITE AND PEST CONTROL

HADLEY, PA

Hadley

724-253-4588

Greenville

724-588-6100

Grove City

724-458-4000

- ☒ Over 40 Years Experience
- ☒ Licensed & Insured
- ☒ Locally Owned & Operated
- ☒ Dependable and prompt service
- ☒ Your Insect & Rodent Experts

- Ants
- Bed Bugs
- Bees
- Fleas
- Mice
- Rats
- Spiders
- Termites

www.chesspestcontrol.com

HILLMAR AUCTION SERVICE



Beth Hillmar
989 East Cornell Road
Mercer, PA 16137

Phone:
(724) 967-4039

PATTERSON SEPTIC SERVICE



Mark Patterson

Goulds Pump Dealer

Septic Tanks Cleaned
Sandmound Pumps Replaced
Sandmound Jetting
& Minor Repairs

BOX 101
JACKSON CENTER, PA 16133

1-800-988-0688

1-724-662-3996

1-814-786-7945

www.pattersonseptic.com

info@pattersonseptic.com

Have a Great Fair!

*Best wishes for another
great fair!*



Thomas J. Kosick General Dentistry

"Filling" all your family's dental needs!

- cleaning exams
 - fillings
 - crowns and bridges
 - root canals
 - extractions
 - denture and partials
 - and more!
-

Hours: Mon, Tues, Thurs / 8 - 4:30
Wed / 8 - 6
Emergencies - Always

most commercial insurances accepted.
visa, mastercard, and discover.

Thomas Kosick DMD - 36 Branch Street - Stoneboro, PA 16153

Phone: 724-376-2004 - www.facebook.com/kosickdmd

*"Have Fun at the
Stoneboro Fair!"*



Michele Brooks

State Senator
50th District



Paid for by People to Elect Brooks

***Grantham's
Landing***



GOOD FOOD – PLEASANT ATMOSPHERE
Hours: Tuesday - Sunday (7AM - 8PM)

**Rt 173 - NORTH
SANDY LAKE, PA 16145
(724)376-3244**



**Entry Day for Fine Arts and
Rabbits ONLY**

Will be Tuesday, August 29th

From 8 AM – 8 PM.

Departments 9, 17, 18, 19 & Dept. 11
(Section 2-6)

Spiegel's Flooring

*We make it EASY to say
YES to new flooring!*

Right Downtown Sandy Lake, PA
(stop by and see our new showroom)
www.spiegelsflooring.com

Quillen's Café

1151 Walnut Street
Stoneboro, PA

“Best Sandwiches in Town”



Cold Beer



Stop in during “Fair Time”or Anytime.

Hours:

Tuesday—Saturday 11 AM—2 AM

Sunday 12 Noon—12 Midnight

Closed Monday

(724) 376-2823

Check out Music at
Bedford Grange Mutual Insurance
Centerfield Pavilion

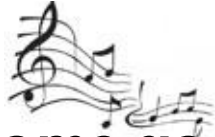

***Enjoy some good music
and picnic table seating!***

Show Times and Groups
Listed in Fair Schedule

**JANE'S
STROMBOLI**

Stoneboro, PA 16153

Fundraising • Retail • Wholesale

Store: 724-376-3828 Toll Free: 1-888-376-3828

Home: 814-786-9733



**Best wishes From
Your Republican
Elected Officials**



Congressman

Mike Kelly

State Senate

Michele Brooks

District Attorney

Peter Acker

Sheriff

Bruce Rosa

County Controller

Steve Sherman

Prothonotary

Ruth Bice

Coroner

John Libonati

State Representatives

Tim Bonner

Parke Wentling

County Commissioners

Matt McConnell

Scott Boyd

County Treasurer

Amber White

Recorder of Deeds

DeeDee Zickar

Clerk of Courts

Mary Jo DePreta

BUY, SELL, TRADE PAYING TOP DOLLAR FOR USED GUNS

- Like/follow
us on
Facebook for
most updated
inventory and
Info!
- You can also
find us on
Twitter and
Instagram!



GRIFFIN ARMS

Cash and
Military/Law
Enforcement
discounts with
proper ID!!

4581 Greenville Sandy Lake Rd.
Stoneboro, PA 16153
724-376-2757
www.griffinarms.net
1 mile east of I-79 on Rt. 358

Business Hours:
Monday: 0800-1800
Tuesday: 0800-2000
Wednesday: 0800-1800
Thursday: 0800-2000
Friday: 0800-2000
Saturday: 0800-2000
Sunday: Closed

Free PICS
(Background) check
when you bring this ad
on your next firearm
purchase!!

In memory of
Quinn & Ingle Burnett
Greenville, PA

Compliments of
Doug & Jeannie Greenfield



Washed Sand & Gravel

www.hhmaterialsinc.com

190 Canon Road, Stoneboro, PA 16153

Phone 724/376-2834

Plant Location: Exit 130 off I-79

East Route 358 to First Road on Right

Follow Signs approximately 1 Mile.

McDowell
IMPLEMENT COMPANY, INC.
SERVICE ~ PARTS

On Route 173 - 1 mile North off - 80 Exit
814-786-7955 www.mcdowellimplement.com
Grove City, PA



New Holland Farm Equipment
H & S
Wood Cutters

Rissler Feed Carts
Kuhn

*SEE OUR DISPLAY AT THE FAIR.
Financing & Leasing Available.*

WOODRING DETECTIVE AGENCY & SECURITY SERVICE

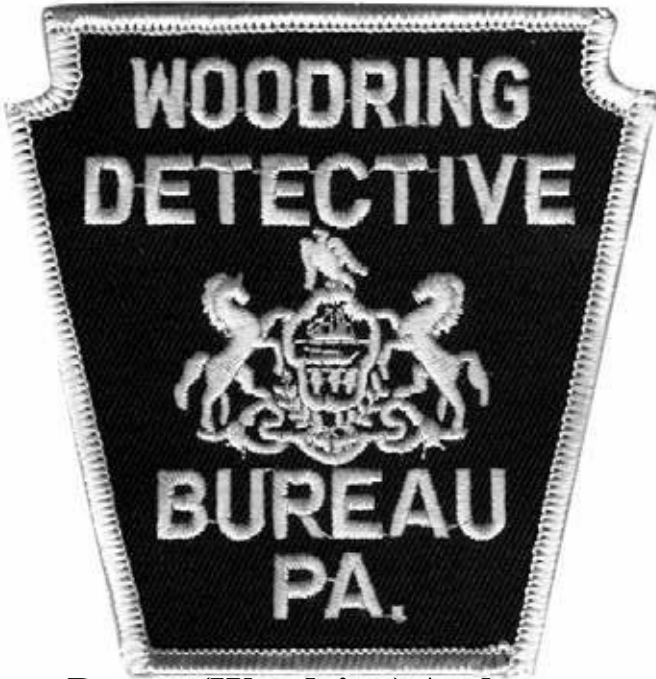

**Donna (Woodring) Amburger
Owner**

(814) 633-1180

E-Mail: woodringdet@gmail.com

**Donald C. Oakes
Dir. Of Security**

(724) 699-1180

donoakes23@yahoo.com

7589 East Wayne Road
Guys Mills, PA 16327

EIN - 26-4124721

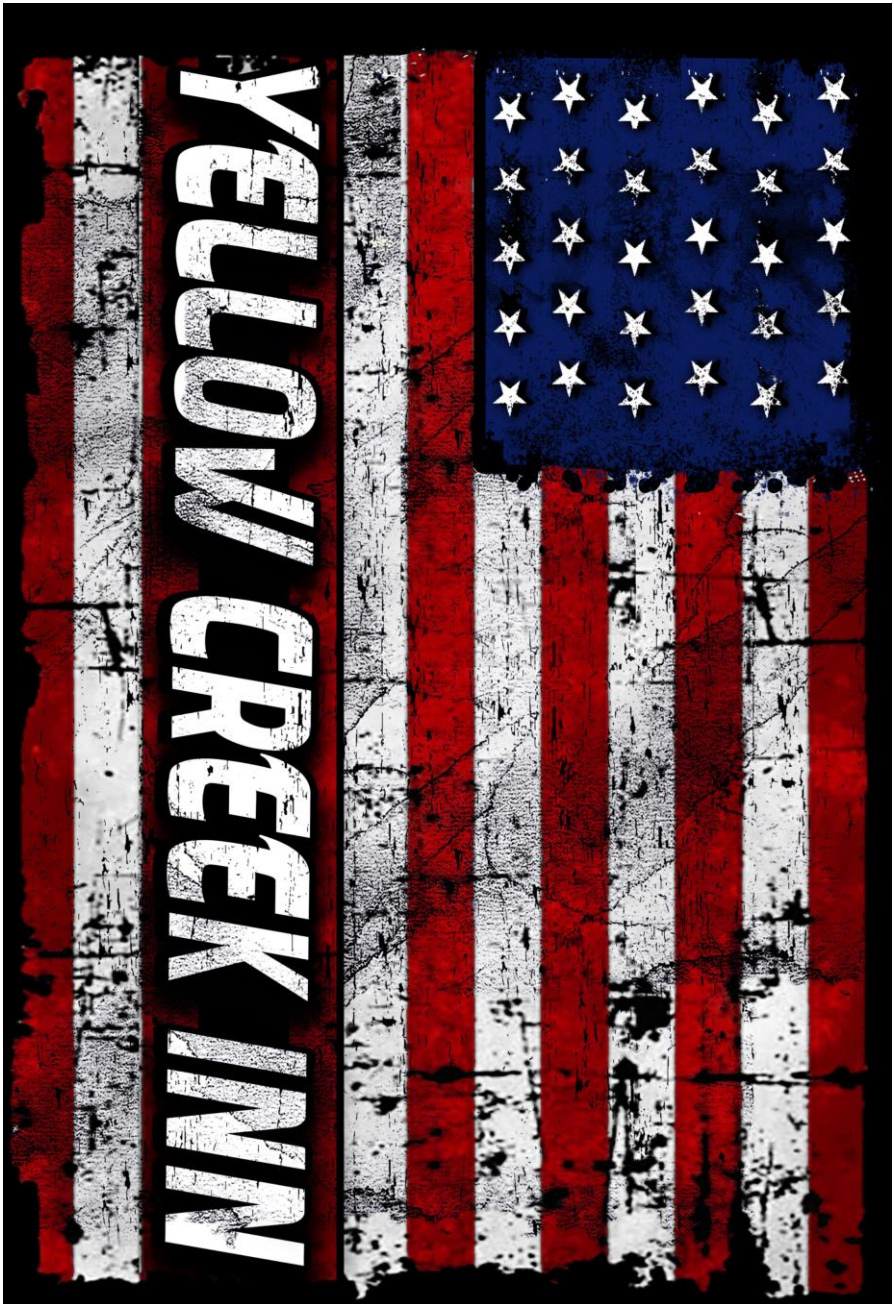

PHONE: (724) 662 - 2339



INSURANCE AGENCY
SINCE 1922

AWL&L

Tarentum Location:
201 Corbet Street, Suite 3
Tarentum, PA 15084

P: 724-224-0550

F: 724-224-2371

Sloan Insurance

Apollo Location:
108 North Plaza
Apollo, PA 15613

P: 724-478-3113

F: 724-478-2220

Montgomery Insurance

Sandy Lake Location:
3302 N. Main Street
Sandy Lake, PA 16145

P: 724-478-3113

F: 724-478-376-2031

Tomlinson Agency

Oakmont Location:
506 Allegheny River Blvd.
Oakmont, PA 15139

P: 412-828-3393

F: 412-828-3393

Westmoreland Ins. Serv.

New Kensington:
2400 Leechburg Road, Suite 206
New Kensington, PA 15068

P: 724-337-3557

www.alli-ins.com



- Fire Extinguisher Sales/Service
- Emergency Lighting Sales/Service
- First Aid Sales/Service
- Fire Extinguisher, First Aid & CPR/AED Training
- Sprinkler/Backflow Inspections



Saeler
Construction & Remodeling, Inc
Custom Homes & Remodeling Since 2001

SAELERCONSTRUCTION@HOTMAIL.COM Office: (724) 748-9155
PAHIC #034069 Mobile: (724) 866-6068

Jeff
Reddick
ROLL-OFFS
& HAULING
STONEBORO, PA
724 ▾ 376 ▾ 2261

Dumpster Rentals

5 thru 35 yard
roll-off containers

CONSTRUCTION DEMOLITION
REMODELING ROOFING
GENERAL CLEANUP
COMMERCIAL/RESIDENTIAL

Dumpsters with Dependability

Quality Firewood

18" Cut Slabs or Blocks,
Random Lengths
4+ Full Cords

www.jeffreddickrolloffs.com



Braham Auctions

Three Generations Since 1949

Donald Braham
724-992-0061

Dylan Braham
724-372-0731

Live and Online Auctions
BrahamAuctionsPA@gmail.com
www.BrahamAuctions.Hibid.com



3331 North Main St.
Sandy Lake, PA 16145

724-376-3136

- Hair
- Nails
- Pedicures
- Lashes
- Ethnic Hair
- Ear Piercing

Jud's Beauty Shop LLC

Kress Auto Center



**Diagnostic Auto Repair
"24 Hour Towing & Road Service"**



**DAVID KRESS
Owner**

**33 Franklin Road
Mercer, PA 16137**

**Phone: (724) 662-2631
(724) 866-7346
kressautocenter.com**



INTERSTAE SELF ★ STORAGE

Located at Exit 121, Off of I-79

724-662-1186
(Across from the State Police Barracks)

- ★ Secure Household & Commercial
- ★ Discount On Long-Term Leases
- ★ 24 Hour, 7 Day Access



We Accept All Credit Cards

OFFICE HOURS
MONDAY-FRIDAY
9:00AM-5:00PM
SATURDAY
9:00AM-NOON

McCartney's Feed Mill and Hardware



Dealers in
FEED • GRAIN • FERTILIZERS • SEEDS

- ANIMAL HEALTH PRODUCTS
- HARDWARE

Custom Grinding and Mixing

724-475-3215



Minor Acres Packing Company

Kilgore Rd.
Jackson Center, PA
814-786-7852

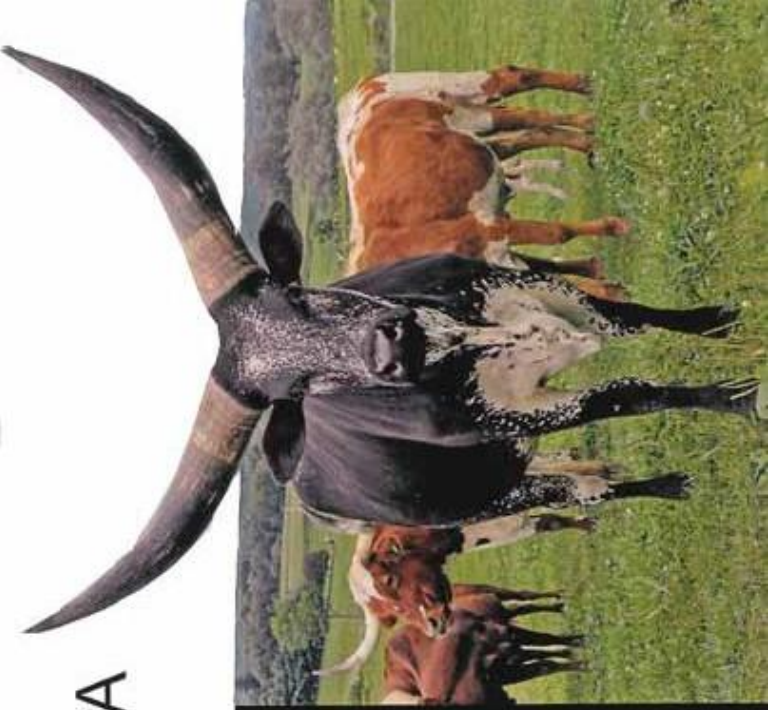

**Custom
Slaughtering
We Cut,
Wrap, and
Freeze**

**Bob Minor,
Proprietor**



***IN MEMORY OF
JOHN GALLAGHER***

09/13/1966 – 03/29/2023

***Thanks for the Loyal Support
through the years!***

You will be greatly missed!

Meadville Floors

**16697 Conneaut Lake Road
Meadville, PA 16335
(814) 333-9486
Fax (814) 337-8496**

**Hours: MON-FRI 9-5
SAT 10-2**

**HARDWOOD
CARPET • VINYL
CERAMIC • TILE • AREA
RUGS**

**Clay Marsteller - Owner
Travis Marsteller - Owner**

BEN BISSETT CHEVROLET

MERCER COUNTY'S TRUCK HEADQUARTERS

WWW.BISSETTCHEVY.COM



**ALL-NEW
2024 CHEVROLET TAX**

**CHEVROLET
SILVERADO ZR2**



**ALL-NEW
CHEVROLET COLORADO**



**STOP AND SEE US OUR DISPLAY
IN THE INFIELD**

Clapper Insurance
Stoneboro, PA
724-293-0094

Stop baaa for a quote on your insurance

You could save moooooore.

 AGENT FOR
GOODVILLE
MUTUAL

Good luck for a successful 2023 fair



Please support your local fire department, become a volunteer.

Ticket Information

PAY ONE PRICE

\$15

includes:

Thursday –
Labor Day

PARKING
GRANDSTAND SEAT
MIDWAY RIDES
CENTERFIELD SHOWS

Gate Admission Fee

2 yrs and older

Free Gate Admission Wednesday

Rides in Operation 6:00 PM - 10:00 PM

Ride Preview \$10

Midway Ride Hours

Thursday	5:00pm - 11:00pm
Friday	5:00pm - 11:00pm
Saturday & Sunday	1:00pm - 11:00pm
Monday (Labor Day)	Noon - 9:00pm

Individuals must meet minimum height requirements as required
by law to be able to ride mechanical rides - **NO EXCEPTIONS!**

Pre-Sale Tickets on Sale!

Stop by the Secretary's Office any Wednesday to get your Pre-Sale
Tickets available through Aug.30, until 9:00 PM includes Midway

Secretary's Office: (724)376-2852



Feel right at home.

When you feel at home,
everything feels right.
And that frame of mind
can begin the moment
you arrive home with an
upgrade to your garage
or front door from Plyler.

Visit us at **PlylerEntry.com**
or at one of our three
showrooms for a free estimate.



PA #29639

PLYLER ENTRY SYSTEMS

Erie
8850 Fry Road
McKean, PA 16426
814-476-7717

Hadley
2357 Perry Highway
Hadley, PA 16130
724-253-3564

Jamestown
1884 Mason Drive
Jamestown, NY 14701
716-296-0595

*Farm
Friendly*



**• HARDWOOD LUMBER WANTED
IN COCHRANTON, PA**

4/4 Hardwood Looking for Green Saw Dust
Pallet Lumber Hardwood & Delivered 100
& Hardwood Softwood Yard Walking
Blocking Logs & Poles Floor Loads
Available

Call Scott

814-425-2500

Ext 242

Call John

814-795-1326

Call David

814-425-2500

Ext 221

• FRESH BARK AVAILABLE

McGLUNG *Auto Body*

Computerized Color Matching
Guaranteed Repairs
4 Wheel Alignment

Two Bench Frame Machines
Rental Cars Available on Site
Air Bag Diagnostics & Service

The Areas only Gold Class Repair Facility.



688 Bradley Road
(Hendersonville)
Stoneboro, PA 16153



Phone (814) 786-9744 or (724) 376-2142



1-800-891-4230
Almost Instant Service

814-768-7545
140 Bestwick Road, Jackson Center, PA 16133

SERVING
THE GREAT STONEBORO FAIR
FOR 37 YEARS

Commercial, Industrial,
and Residential Wiring

Pole Setting
Fully Insured

Bucket Truck Service
Free Estimates

PA HIC #192
SEE US AT THE GREAT STONEBORO FAIR
BY THE MIDWAY TUNNEL
IN THE INFIELD



Find us on
Facebook

or online at CustomCornerPrinting.com
e-mail: info@CustomCornerPrinting.com

CustomCorner Printing



275 Main Street
Greenville, PA 16125

(724) 588-1667

ENVELOPES

NEWSLETTERS

BLUEPRINTS

MAILERS

LETTERHEADS

BUSINESS

FORMS

LAMINATING

BUSINESS

CARDS

RUBBER

STAMPS

BOOKLETS

CARBONLESS

FORMS

LABELS

PLUS

Screenprinting • Embroidery
Copies • Shipping



FedEx
Authorized
ShipCenter



Lakeview Area
PUBLIC LIBRARY

lakeviewarealibrary.org
724-376-4217

Offering a family-oriented,
community center providing
resources for all ages!

Supported by and Serving
the Lakeview Community!

Books ~ ebooks
Audio Books
DVD's
Free Wi-Fi
Computers
Preschool Storytime
Book Club

3265 S. Main Street
P.O. Box 622
Sandy Lake, PA

Copy and Fax Services



**COMMERCIAL - INDUSTRIAL
METAL ROOFING AND SIDING**

SANDY LAKE, PA.

800-245-0396

WWW.FLEXOSPAN.COM

*** WBENC Certified Women-Owned Small Business ***



CHEESE DISTRIBUTORS

**1468 N. PERRY HIGHWAY
MERCER, PA**

Phone 724-475-4015

-All Types of Cheese-
Imported • Domestic



OVER 40 FLAVORS OF MOONSHINE

RUM

WHISKEY

BOURBON

PICKLES

ICE CREAM

SLUSHIES

MOONSHINE CHERRIES, PEACHES & PEARS



1905 MERCER ROAD JACKSON CENTER, PA

WWW.LYNCHWOODSSPIRITS.COM

MONDAY - FRIDAY 10-8 SATURDAY 10 - 5



SANDY LAKE IMPLEMENT

LS Tractor
Excel In Your Field™



SNAPPER PRO



Simplicity



**AMERICAN
LANDMASTER**



**Equipment that works
as hard as you do!**



Self-Propelled Field and
Brush Mower



Tow-Behind Field
and Brush Mower



Power Grader



Walk-Behind Trimmer/Mower



RapidFire™ Log Splitter



Leaf and Lawn Vacuum



Self-Feeding Chipper

Stump Grinder

724-376-2489

3675 Sandy Lake Rd

Sandy Lake PA 16145

1½ miles N of Sandy Lake on SR173

Mon - Fri: 8am-5pm

Sat: 8am-12pm

www.sandylakeimp.com

PENN VALLEY
SHOWS LLC.
Middleburg P.A.



See you at the Fair



8392 Sharon-Mercer Road • Mercer, PA 16137

HOWARD & SON MEATPACKING

HOME OF D.J.'S SMOKEHOUSE

724-662-3700

USDA INSPECTED

The advertisement features a photograph of a large, realistic-looking cow statue with red and white patches, standing on a wooden platform. In the background is a large, light-colored building with a sign that reads "HOWARD & SON MEATPACKING". The sky is blue with scattered white clouds. Below the photograph is a black horizontal bar containing the address "8392 Sharon-Mercer Road • Mercer, PA 16137" in white text. The bottom section of the advertisement has a light wood-grain background with the company name "HOWARD & SON MEATPACKING" in large, bold, black letters. Below this, "HOME OF D.J.'S SMOKEHOUSE" is written in red, bold, sans-serif letters. The phone number "724-662-3700" is in large, bold, black letters, and "USDA INSPECTED" is in red, bold, sans-serif letters, tilted at an angle.



**“ Where Patient Care Is
Priority One “**

921 East Main Street Ext
Grove City, PA 16127
724-458-5350

Proudly serving parts of Mercer, Butler,
Venango, and Lawrence Counties
since 1996

Basic and Advanced Life Support Ambulance Service
Critical Care Transport Service
Wheel Chair Van Service
EMS Communications Center
EMS and Public Training Institute

**EMS Provider for the Great
Stoneboro Fair**

... 24 consecutive Fairs

Best wishes for another great fair !



724.376.4563

4:30 AM - 12:00 AM

**2436 MERCER STREET
STONEBORO, PA**



724.376.4062

7:00 AM - 10:00 PM



Touch Screen Menu Ordering!!!

Pepperoni Rolls - Sausage Rolls -
Philly Steak - Spicy Chicken Subs
Pizza ...& More

**Fresh Clarks Donuts Daily *Howe's Coffee*
*Hershey's Ice Cream *F'Real Milkshakes*

3294 North Main St
Sandy Lake, PA
724-376-3548

Convenience Store & Gas Station

PA Lottery

Live Bait Vending Machine

ATM Inside

Greeting Cards Available

PA Skills Games

PROUD SPONSOR OF THE GREAT STONEBORO FAIR



**MERCER COUNTY
STATE BANK**

Since 1911

1-800-376-7015

www.mcsbank.bank

**See us for all your
financial needs.**

Offices in: Sandy Lake • Meadville • Cambridge Springs • Jackson Township
Harrisville • Grove City • Fredonia • Cochran • Clintonville • Hermitage

Member **FDIC**

MIJAVEC'S CATERING

Catering for ALL occasions!



Call
(330) 219-0588



GET TO KNOW ... KAYLA ARMSTRONG

Kayla is branch manager of the Grove City office, serving individuals, families, and businesses throughout Mercer and northern Butler counties.

Kayla M. Armstrong
Branch Manager, Grove City
878-217-4670 (Cell)
karmstrong@marsbank.com
NMLS 2421508

A lifelong Mercer County resident, Kayla was raised in Grove City and the Lakeview school district.

She attended Robert Morris University where she developed an advocacy for the Alzheimer's Association.

Kayla supports various veteran groups in honor of her family's military background and is also involved in many youth sports events in the area with her children.



Mars Bank

YOUR ONE TRUE COMMUNITY BANK™

www.mars.bank



**Lakeview Area
Community Church**
1472 School Rd.
Sandy Lake

Hendersonville Church
1013 Jackson Center -
Polk Rd.
Stoneboro



Unity of Faith
32 Lake St.
Stoneboro



Vincent New Beginnings
28 Walnut St.
Jackson Center

FAIRVIEW SWISS CHEESE



Proud to Introduce Our New Cheese:
GRAN OPAGGIO

Supporting Local
Dairy Farms Everyday!



Find us on
facebook

1734 Perry Highway
Fredonia, Pennsylvania

John Koller & Son Inc.
724-475-4154
FairviewSwissCheese.com



Northwest PA's only Freightliner & Western Star Dealer

Parts — Sales — Service

Open Monday - Friday 7:30am - 6pm

*Congratulations to the
Great Stoneboro Fair
on 155 years!*



FREE HAT!

Come Visit Us!

Bring this flyer with you to get a FREE Fyda Freightliner hat!

Fyda Freightliner Barkeyville
5758 State Route 8 - Harrisville, PA 16038
814.786.8009

www.fydafreightliner.com

The Great Stoneboro Fair

2023

PENNSYLVANIA DEPARTMENT OF AGRICULTURE

ANIMAL HEALTH REQUIREMENTS AND RECOMMENDATIONS FOR ANIMAL EXHIBITION, INCLUDING COMMERCIAL EXHIBITION

This document provides the Pennsylvania Department of Agriculture's (PDA) animal health requirements and recommendations for all animal exhibitions in the Commonwealth including Pennsylvania County and Community Fairs. All exhibitors are encouraged to check with the management of each fair in advance to ensure compliance with all fair requirements. Each Fair and exhibition will need to abide by the requirements sections for in state and out of state animals and are strongly encouraged to adopt the recommendations based on their own perceived liability and risk for the exhibition and its audience.

Fair management is requested to maintain records and are asked to provide contact information of owners of all animals which are exhibited to PDA upon request. Please note, there are sales slips/records requirements, and documentation needed to move with sheep and goats after a sale.

Important information regarding poultry exhibition cancellations: Due to Highly Pathogenic Avian Influenza detections in the Commonwealth, a signed General Quarantine order went into effect on April 16th, 2022. The order, titled 52 Pa. B 2223 General Quarantine Order; Cancellation of Exhibition of Poultry and Their Hatching Eggs Due to Highly Pathogenic Avian Influenza, prohibits the display, exhibit or presence of poultry, poultry products, including eggs, poultry parts or any goods or items containing or made up of poultry products such as feathers, or poultry parts at ANY exhibitions or other such venues within the Commonwealth of Pennsylvania which receive funding pursuant to the Pennsylvania Agricultural Fair Act 3 P.S. § 1501 et seq. **This order remains in effect until officially rescinded by the Department.** It is the goal of the Department to mitigate this disease threat as quickly as possible to resume normal poultry movements including allowance of exhibition at venues that receive funding pursuant to the Pennsylvania Agricultural Fair Act referenced above. However, at this time we cannot allow resumption of exhibition of any of the above. The Department will be sure to provide notification to the fairs, veterinarians, and stakeholders should this Quarantine Order be rescinded, and poultry exhibitions as listed above can resume.

No poultry exhibitions regardless of their funding, association, or venue may occur within a 10 km control zone of a premises infected with Highly Pathogenic Avian Influenza pursuant to Pa. B. 2597 General Quarantine Order, Virus Control for Highly Pathogenic Avian Influenza Poultry, Poultry Litter, Conveyances, Feed, Refuse, Containers, and Material Standards, Published Saturday April 30 th 2022. Current Control zone proximity may be checked at the Department's Control Zone Address Checker on the PADLS website by clicking on the following link: Highly Pathogenic Avian Influenza ([arcgis.com](https://padeptag.maps.arcgis.com/apps/webappviewer/index.html?id=a9066a3d68a443a08043766cb84bf4ae)) or by typing directly in the search bar:
<https://padeptag.maps.arcgis.com/apps/webappviewer/index.html?id=a9066a3d68a443a08043766cb84bf4ae>.

The following Animal Owner or Caretaker's Verification of Veterinary Consultation Relationship statement for the livestock and poultry being exhibited must be included with a signature line for the owner or caretaker on the fair registration form: "I attest and affirm that a "veterinarian consultation relationship" – as that phrase is defined in the Animal Exhibition Sanitation Law found at 3 Pa.C.S.A. § 2501 et seq. and any amendments thereto – "exists with regard to any animals I will be exhibiting." Animals entering with a Certificate of Veterinary Inspection (CVI) are exempt from this statement requirement.

For specified events at the Pennsylvania Farm Show Complex, including the Pennsylvania Farm Show, the Pennsylvania All-American Dairy Show, the Pennsylvania State Junior Dairy Show, the Keystone International Livestock Exposition, the Pennsylvania Fall Holstein Show

The Great Stoneboro Fair

and the Pennsylvania State 4-H Horse Show, exhibitors will need to consult the 2023 show managements' additional requirements.

PLEASE NOTE There are rabies vaccination requirements for vaccine-eligible animals to be exhibited at the farm show complex ("complex"). For all animal exhibition events held at the Pennsylvania Farm Show Complex building: Animal species exhibited for which a rabies vaccine is labeled for use in that species, shall be vaccinated prior to exhibition in the complex. All age-eligible animals of those livestock species must be vaccinated according to label directions within the 12 months preceding entry to the event at the complex. Market cattle and market sheep that are consigned to slaughter immediately following an event held at the complex are exempt from this requirement. Vaccine-eligible market class animals not consigned to immediate slaughter following the event are expected to comply with the above vaccination requirements. For example, feeder/prospect class animals would be required to be vaccinated to be exhibited and return home.

All rabies-vaccinated animals exhibited at the complex must be accompanied by a rabies vaccination certificate or the vaccination information must be included on the Certificate of Veterinary Inspection. The vaccine product administered, serial number, date of vaccination, and veterinarian who performed the vaccination should be correlated to the official ID of the animal(s) or its written physical description and be listed with it on the CVI or rabies vaccination certificate.

PLEASE NOTE: There are ID requirements specific to the Farm Show Complex: Cattle, swine, market sheep (in addition to other ID) and market goats (in addition to other ID) must be identified with a 15 digit 840 ISO-compliant RFID ear tag. The only exception to this will be for cattle who were identified using a 900 series 15-digit ISO-compliant tag placed before January 1, 2015. No other exceptions will be granted. *Please distinguish between 840 tags with RFID capabilities versus 840 tags that do not have those capabilities prior to placing identification in your animal.*

PDA **strongly** recommends that animals returning home from fairs and shows be isolated from other members of the herd or flock for a minimum of three weeks to help prevent the spread of disease and recommends that exhibitors of all animals discuss the health of their animals, including vaccine recommendations and other preventative measures, with a veterinarian on a regular basis. Owners and their veterinarians should carefully check and abide by additional requirements specific to each show or exhibition prior to the exhibition to ensure eligibility. PDA also encourages livestock and poultry owners to register their premises with PDA so they can be contacted in a disease emergency situation. Call 717-836-3235 to register a premises.

The Great Stoneboro Fair

2023

PENNSYLVANIA DEPARTMENT OF AGRICULTURE

ANIMAL HEALTH REQUIREMENTS AND RECOMMENDATIONS FOR ANIMAL EXHIBITION, INCLUDING COMMERCIAL EXHIBITION

TABLE OF CONTENTS

Section 1: Pennsylvania Camelids

Section 2: Out of State Camelids

Section 3: Pennsylvania Cattle

Section 4: Out of State Cattle

Section 5: Pennsylvania Cervids

Section 6: Out of State Cervids

Section 7: Pennsylvania Dogs

Section 8: Out of State Dogs

Section 9: Pennsylvania Equine Animals

Section 10: Out of State Equine Animals

Section 11: Pennsylvania Goats

Section 12: Out of State Goats

Section 13: Pennsylvania Poultry, Waterfowl, Upland Game Birds, Ratites, Pigeons/Doves,
and Hatching Eggs

Section 14: Out of State Poultry, Waterfowl, Upland Game Birds, Ratites, Pigeons/Doves, and
Hatching Eggs

Section 15: Pennsylvania Rabbits

Section 16: Out of State Rabbits

Section 17: Pennsylvania Sheep

Section 18: Out of State Sheep

Section 19: Pennsylvania Swine

Section 20: Out of State Swine

Annex: PDA Regulations references

The Great Stoneboro Fair

2023

PENNSYLVANIA DEPARTMENT OF AGRICULTURE

ANIMAL HEALTH REQUIREMENTS AND RECOMMENDATIONS FOR ANIMAL EXHIBITION, INCLUDING COMMERCIAL EXHIBITION

Section 1: Pennsylvania Camelids

Requirements:

PDA has no specific requirements for Pennsylvania camelids at fairs. However, fair management has the authority to impose requirements designed to prevent the spread of contagious diseases.

Recommendations:

1. A Certificate of Veterinary Inspection (CVI) issued after May 1, 2023.
2. All animals must be free of evidence of infectious and contagious diseases and a statement of this should be written on the CVI.
3. Individual official identification (ID). Official ID will have a US shield and includes:
 - A United States Department of Agriculture (USDA)-issued National Uniform Ear tagging System (NUES) tag; or
 - A 15-digit Animal Identification Number ear tag starting with "840"; or
 - An electronic implant device (the exhibitor must supply a reader); or
 - Other official identification approved by USDA (brands and breed registrations with tattoos are not acceptable); or
 - For animals without any of the ID options listed in number 3 above...on the PA Department of Agriculture CVI (Form AAI-113 Rev. 7/18) accredited veterinarians simply need to:
 - Check "OTHER" and write "Camelid" in box number 5;
 - Write the animal's color in box number 14;
 - Record gender in box number 16;
 - Record age in box number 17; and
 - Record either "llama" or "alpaca" in box number 15

*In addition to veterinarians including all forms of identification present on their CVI, they are encouraged to write down any distinguishing markings that are present on the animal or include a photo to accompany the CVI. Questions regarding proper identification for camelids on CVIs for Pennsylvania fairs can be directed to PDA at 717-783-6851.

Section 2: Out of State Camelids

Requirements:

1. A Certificate of Veterinary Inspection (CVI) issued within the 30 days prior to the date of importation.
2. Vesicular Stomatitis (VS): This applies to camelids entering Pennsylvania from states that experienced a Vesicular Stomatitis outbreak in the last 12 months. In these cases an accredited veterinarian shall determine whether the animals are free from VS, and animals shall be accompanied by a CVI with the following statement signed by the accredited veterinarian: "All animals identified on this CVI have been examined and found to be free from VS. During the past 90 days, these animals have neither been exposed to VS nor located within 10 miles of a site where VS has

The Great Stoneboro Fair

been diagnosed."

3. All animals must be free of evidence of infectious and contagious diseases and a statement of this is required on the CVI.
4. Identification required: A person may not import camelids unless each animal is individually identified by a unique ear tag issued or approved by the state or country of origin, by a permanent tag or unique mark (tattoo) approved by the Department or by some other device or means of identification (microchip) approved by the Department. Questions regarding proper identification for camelids imported into Pennsylvania can be directed to the Department by calling 717-783-6851.
5. Tuberculosis Testing Requirements:
 - No test is required for animals originating from states or zones designated as accredited free by the USDA.
 - All animals originating from states or zones designated modified accredited advanced by the USDA must be test negative within the 60 days prior to the date of importation. The negative test results and dates of tests must be included on the CVI or the animal must be accompanied by a negative test report (a copy of the original report is acceptable).
 - All animals originating from states or zones designated modified accredited by the USDA must originate from herds in which all animals 12 months of age and older are test negative within the 12 months prior to the date of importation and the individual animals (all ages) to be imported are also test negative within the 60 days prior to the date of importation and at least 60 days after the negative whole herd test was completed. The negative test results and date of test must be included on the CVI or the animal must be accompanied by a negative test report (a copy of the original test report is acceptable).

Recommendations:

All out of state camelids must meet all criteria listed above as "requirements". PDA has no additional recommendations to prevent the introduction of contagious disease from out of state camelids.

Section 3: Pennsylvania Cattle

Requirements:

1. Sexually intact cattle shall be identified by an official ear tag or other unique identification device approved by PDA. Official identification includes:
 - A USDA issued National Uniform Eartagging System (NUES) tag: US or
 - A 15 digit Animal Identification Number(AIN(ear tag Starting with "840" US; or
 - Other identification approved by the PDA (brands and breed registrations with tattoos are not acceptable).
 - ID requirements specific to the Farm Show Complex: All cattle entering the complex must be identified with a 15 digit 840 ISO-compliant RFID ear tag. The only exception to this will be for cattle who were identified using a 900 series 15-digit ISO-compliant tag placed before January 1, 2015. No other exceptions will be granted. If you intend to exhibit at the complex, please distinguish between 840 tags with RFID capabilities versus 840 tags that do not have those capabilities prior to placing identification in your animal.
2. See Rabies Requirements in the General section for animals exhibiting at the Pennsylvania Farm Show Complex.

The Great Stoneboro Fair

Recommendations:

1. Certificate of Veterinary Inspection (CVI) issued after May 1, 2023.

In addition to the identification for sexually intact cattle, all non-sexually intact cattle including steers and spayed heifers should be identified with forms of ID consistent with # 1 in requirements above.
2. All animals must be free of evidence of infectious and contagious diseases and a statement of this should be written on the CVI.
3. A current rabies vaccination administered by a licensed veterinarian for animals 3 months of age and older (observe appropriate slaughter withdrawal time). Market cattle consigned for immediate slaughter following exhibition can be exempt.
4. Rodeo: It is recommended that Pennsylvania-origin rodeo cattle of all ages be negative on an official tuberculin test within 60 days prior to the start of the fair unless they are members of and originate from an accredited tuberculosis-free herd. The cattle can be accompanied by the negative test report or the tuberculosis test results can be recorded by the veterinarian on a CVI.

Section 4: Out of State Cattle

Requirements:

1. A Certificate of Veterinary Inspection (CVI) issued within the 30 days prior to the date of importation.
2. Vesicular Stomatitis (VS): This applies to cattle entering Pennsylvania from states that experienced a Vesicular Stomatitis outbreak in the last 12 months. In these cases an accredited veterinarian shall determine whether the animals are free from VS, and animals shall be accompanied by a CVI with the following statement signed by the accredited veterinarian: "All animals identified on this CVI have been examined and found to be free from VS. During the past 90 days, these animals have neither been exposed to VS nor were located within 10 miles of a site where VS has been diagnosed."
3. All animals must be free of evidence of infectious and contagious diseases and a statement of this is required on the CVI.
4. Federal regulation (USDA) requires individual official animal identification for sexually intact cattle in interstate movement. Official ID will have a US shield and includes:
 - A USDA-issued National Uniform Eartagging System (NUES) tag; or
 - A 15-digit Animal Identification Number (AIN) ear tag starting with "840"; or
 - Other official identification approved by USDA. (brands and breed registrations with tattoos are not acceptable).
 - ID requirements specific to the Farm Show Complex: All cattle entering the complex must be identified with a 15 digit 840 ISO-compliant RFID ear tag. The only exception to this will be for cattle who were identified using a 900 series 15-digit ISO-compliant tag placed before January 1, 2015. No other exceptions will be granted. Please distinguish between 840 tags with RFID capabilities versus 840 tags that do not have those capabilities prior to placing identification in your animal.

5. Tuberculosis testing requirements:

- ☐ No test is required for animals originating from states or zones designated as accredited free by the USDA.
- All animals originating from states or zones designated modified accredited advanced by the USDA must be test negative within the 60 days prior to the date of importation. The negative test results and dates of tests must be included on the CVI or the animal must be accompanied by a negative test report (a copy of the original report is acceptable).
- All animals originating from states or zones designated modified accredited by the USDA must originate from herds in which all animals 12 months of age and older are test negative within the 12 months prior to the date of importation and the individual animals (all ages) to be imported are also test negative within the 60 days prior to the date of importation and at least 60 days after the negative whole herd test was completed. The negative test results and date of test must be included on the CVI or the animal must be accompanied by a negative test report (a copy of the original test report is acceptable).

Special Tuberculosis Test requirement for Rodeo Cattle

- All rodeo cattle and bison from out of state must be negative on an official tuberculosis test within 60 days prior to entering Pennsylvania unless they originate from and are members of an Accredited Tuberculosis-free herd within an accredited Tuberculosis-free state or zone. This requirement for rodeo cattle from out of state is in addition to all other requirements listed above for out of state cattle.
6. See Rabies Requirements in the General section for animals exhibiting at the Pennsylvania Farm Show Complex.

Recommendations:

1. A current rabies vaccination administered by a licensed veterinarian is recommended for animals 3 months of age and older (observe appropriate slaughter withdrawal time). Market cattle which are consigned to slaughter directly following exhibition may be exempt.

Section 5. Pennsylvania Cervids

Chronic Wasting Disease (CWD) program participants: Contact the Department (717-772-2852 or 717-787-4944) for specific requirements for exhibition of CWD-susceptible cervids to remain in compliance with CWD programs.

Requirements:

1. Individual official animal identification is required. Official ID includes:
 - A legible and unique tattoo approved by the PDA or USDA;
 - A USDA-issued ear tag bearing a unique number provided by USDA that utilizes one of the following numbering systems:
 - The National Uniform Ear tagging System (NUES); or
 - The Animal Identification Number (AIN) ear tag bearing 15 digits starting with "840"; or
 - The premises-based numbering system using a Premises Identification Number (PIN) in conjunction with a livestock production numbering system; or
 - An electronic implant device, such as a microchip that utilizes a nationally unique 15-digit animal identification number starting with "840" provided an appropriate reader is immediately available wherever the animal is located.

The Great Stoneboro Fair

Recommendations:

1. A Certificate of Veterinary Inspection issued after May 1, 2023.
2. All animals must be free of evidence of infectious and contagious diseases and a statement of this should be written on the CVI.
3. Fair management is requested to provide contact information of owners of all cervids which are exhibited to Jody Boyer at the Department within 7 days of the last day of the exhibition (717-787-4944 or jboyer@pa.gov).

Section 6: Out of State Cervids

Requirements:

1. All CWD-susceptible cervid species: A written importation permit is required from the Pennsylvania Department of Agriculture. Call Jody Boyer at 717-787-4944 between 8 AM and 4 PM weekdays. Call for a permit at least 30 days in advance.
2. A Certificate of Veterinary Inspection (CVI) issued within the 30 days prior to the date of importation. The CVI shall confirm that the cervid originates from a herd that has been classified as "Certified" in a government-administered CWD herd certification program with components as determined by 9 CFR Part 55.24.
3. Vesicular Stomatitis (VS): This applies to cervids entering Pennsylvania from states that experienced a Vesicular Stomatitis outbreak in the last 12 months. In these cases an accredited veterinarian shall determine whether the animals are free from VS, and animals shall be accompanied by a CVI with the following statement signed by the accredited veterinarian: "All animals identified on this CVI have been examined and found to be free from VS. During the past 90 days, these animals have neither been exposed to VS nor located within 10 miles of a site where VS has been diagnosed."
4. All animals must be free of evidence of infectious and contagious diseases and a statement of this is required on the CVI.
5. Two forms of individual ID are required for CWD-susceptible species (including blacktail deer, elk, moose, mule deer, red deer, reindeer, sika deer, whitetail deer, and hybrids). One form of identification listed below is required as official animal identification. The second device may be either a second form of official animal identification or a form of individual animal identification which is unique to that animal within the herd and which is linked to the CWD database. Non CWD-susceptible species require only the official form of identification; a second form is not required. Consultation with PDA on currently acceptable forms of identification is strongly recommended when anticipating importation of cervids. Official ID includes:
 - A legible and unique tattoo approved by the Department and USDA; or,
 - A USDA-issued ear tag, bearing a unique number provided by USDA that utilizes one of the following numbering systems:
 - The National Uniform Eartagging System (NUES); or
 - The Animal Identification Number (AIN) ear tag bearing 15 digits starting with "840"; or
 - The premises-based numbering system using a Premises Identification Number (PIN) in conjunction with a livestock production numbering system; or
 - An electronic implant device, such as a microchip that utilizes a nationally unique 15-digit animal identification number starting with "840" provided an

The Great Stoneboro Fair

appropriate reader is immediately available wherever the animal is located.

6. Brucellosis testing requirements:

- All sexually intact cervids 12 months of age and older are test-eligible.
- If the animal is from a brucellosis certified-free herd, no further testing is required. The date of the most recent herd test and test results must be included on the CVI.
- If the animal is from a brucellosis monitored herd, it must be brucellosis test negative within the 90 days prior to the date of importation. The date of the test and the test results must be included on the CVI or the animal must be accompanied by the laboratory test report (a copy of the test report is acceptable).
- If the animal is from a herd with no brucellosis status, it must be brucellosis test negative within the 30 days prior to the date of importation. The date of the test and the test results must be included on the CVI or the animal must be accompanied by the laboratory test report (a copy of the test report is acceptable).

7. Tuberculosis testing requirements:

- Cervids of all ages are test-eligible.
- If the animal is from a tuberculosis accredited herd, no further testing is required. The date of the most recent herd test and test results must be included on the CVI.
- If the animal is from a tuberculosis monitored or Qualified Herd, it must be tuberculosis test negative within the 90 days prior to the date of importation. The date of the test and test results must be included on the CVI or the animal must be accompanied by a negative test report (a copy of the original test report is acceptable).
- If the animal is from a herd with no tuberculosis status, it must be test negative on two consecutive tuberculosis tests conducted at least 90 days apart, with the last test conducted within the 90 days prior to the date of importation. The date of the tests and test results must be included on the CVI or the animal must be accompanied by the negative test reports (copies of the test reports are acceptable).

8. All cervids: Fair management is requested to provide contact information of owners of all cervids which are exhibited to Jody Boyer at the Department within 7 days of the last day of the exhibition (717-787-4944 or jboyer@pa.gov).

Recommendations:

All out of state cervids must meet all criteria listed above as "requirements". PDA has no additional recommendations to prevent the introduction of contagious disease from out of state cervids.

Section 7: Pennsylvania Dogs

Requirements:

1. Proof of a current rabies vaccination is required for all exhibition dogs 12 weeks of age and older. All rabies-vaccinated dogs should be accompanied by a rabies vaccination certificate.

Recommendations:

The Great Stoneboro Fair

1. All rabies-vaccinated dogs should be accompanied by a rabies vaccination certificate. The certificate must contain the name of the product used, the date of vaccination and the legible name, contact information, and signature of the veterinarian who administered the vaccine. A copy of the rabies vaccination certificate is acceptable.
2. All animals are free of evidence of infectious and contagious diseases.

Section 8: Out of State Dogs

Requirements:

1. Proof of a current rabies vaccination is required for all exhibition dogs 12 weeks of age and older. All rabies-vaccinated dogs should be accompanied by a rabies vaccination certificate. Rabies vaccine product used, and date of vaccination shall be listed on the CVI for vaccine-eligible animals.
2. A Certificate of Veterinary Inspection (CVI) written within 30 days of importation. Exemption: a person may bring one or more dogs into Pennsylvania for show or other demonstration without a CVI for a period not to exceed 30 days provided that each dog is equipped with a collar bearing a name plate giving the name and address of the owner.

Recommendations:

1. All rabies-vaccinated dogs should be accompanied by a rabies vaccination certificate. The certificate must contain the name of the product used, the date of vaccination and the legible name, contact information and signature of the veterinarian who administered the vaccine. A copy of the rabies vaccination certificate is acceptable.
2. All animals are free of evidence of infectious and contagious diseases.

Section 9: Pennsylvania Equine Animals

Requirements:

1. The Department of Agriculture has no specific requirements for Pennsylvania equines at fairs. However, fair management has the authority to impose requirements designed to prevent the spread of contagious diseases.
2. See Rabies Requirements in the General section for animals exhibiting at the Pennsylvania Farm Show Complex.

Recommendations:

1. A Certificate of Veterinary Inspection (CVI) issued after May 1, 2023.
2. All animals must be free of evidence of infectious and contagious diseases and a statement of this should be written on the CVI.
3. It is recommended that all equine animals be test negative for Equine Infectious Anemia (EIA) by an official test within the 12 months prior to the opening date of the exhibition. Laboratory test results should accompany each animal to its final destination (a copy of the original lab report is acceptable). The CVI shall specify the date of sample collection and EIA test results. Foals less than six months of age accompanied by a test-negative dam are exempt from EIA testing requirements. If

The Great Stoneboro Fair

the foal is not accompanied by the dam, a copy of the dam's test results must accompany the foal to its final destination.

4. A current rabies vaccination administered by a licensed veterinarian for animals 3 months of age and older. The name of the product used, date of administration and veterinarian administering the rabies vaccination should appear on the CVI or on a rabies vaccination certificate and this information should correlate to a written description of the horse, and any and all forms of identification associated with the horse- such as lip, tattoos, brands, or microchips.

Section 10: Out of State Equine Animals

Requirements:

1. A Certificate of Veterinary Inspection (CVI) issued within the 30 days prior to the date of importation. Please Note: Extended Equine Certificates of Veterinary Inspection and Interstate Equine Event Permits will not be accepted. Brand Certificates will not be accepted as Certificates of Veterinary Inspection.
2. Vesicular Stomatitis (VS) statement: This applies to horses entering Pennsylvania from states that experienced a Vesicular Stomatitis outbreak in the last 12 months. In these cases an accredited veterinarian shall determine whether the animals are free from VS, and animals shall be accompanied by a CVI with the following statement signed by the accredited veterinarian: "All animals identified on this CVI have been examined and found to be free from VS. During the past 90 days, these animals were not located within 10 miles of a site where VS has been diagnosed."
3. All animals must be free of evidence of infectious and contagious diseases and a statement of this is required on the CVI.
4. All equine animals must be test negative for Equine Infectious Anemia (EIA) by an official test within the 12 months prior to the date of importation. Laboratory test results must accompany each animal to its final destination (a copy of the original lab report is acceptable). The CVI shall specify the date of sample collection and EIA test results. Foals under six months of age accompanied by a dam with negative EIA official test results are exempt from EIA testing requirements. If the foal is not accompanied by the dam, a copy of the dam's test results must accompany the foal to its final destination.
5. If an equine animal has resided in Texas or New Mexico for a cumulative total of 30 days or more within the six months preceding the date of entry into the Commonwealth, that animal must be test-negative for *Babesia caballi* and *Theileria equi* on a competitive enzyme-linked immunosorbent assay (c-ELISA) test, or a Department-approved equivalent test, with the test occurring within the 30 days preceding entry into Pennsylvania. The date of test and the test results shall be written on the Certificate of Veterinary Inspection.
6. See Rabies Requirements in the General section for animals exhibiting at the Pennsylvania Farm Show Complex.

Recommendations:

1. A current rabies vaccination administered by a licensed veterinarian for animals 3 months of age and older. The name of the product used, date of administration and Veterinarian administering the rabies vaccination should appear on the CVI or on a rabies vaccination certificate and this information should correlate to a written description of the horse, and any and all forms of identification associated with the horse- such as lip, tattoos, brands, or microchips.

Section 11: Pennsylvania Goats

Requirements:

1. Individual official animal identification is required for all goats. Official ID includes:
 - A USDA ear tag with a US shield ; which includes scrapie program tags (animals bearing identification with blue colored scrapie program tags labelled “meat” with a US shield are not permitted to be exhibited in Pennsylvania—please call the department at 717-783-6851 if such a tag is encountered);or
 - A legible tattoo with herd and individual identification recognized in an approved USDA Scrapie database a.k.a. scrapie tattoo (flock ID in the right ear—state postal code and letters/numbers—and individual animal ID in the left ear); or
 - A breed registration tattoo if the animal is accompanied by a registration certificate and the tattoo is legible.
 - Identification used for sheep and goats must be permanently affixed to the individual animal.
2. For post-exhibition sales the following requirements apply:
 - a. Market goats must be documented on sales slips which contain the following information:
 - Official identification (as described above)
 - Sale date
 - Sale location
 - Name, address and phone number of the exhibitor
 - Hauler contact information
 - Destination name and contact information
 - Total number of animals in the shipment
 - Type of goat (i.e. meat, dairy, specific breed)
 - Signature of consignee, agent, or hauler
3. Those slips or a document capturing all of the above must follow the goats to their final destination (including slaughter facilities).
 - b. Goats which are purchased with the intent of breeding and are traveling via interstate movement must have a valid interstate Certificate of Veterinary Inspection (ICVI) prior to movement to the destination state.
 - c. A copy of the sale records slips as delineated above and a copy of any ICVIs (in above) must be kept by the sale organizer/extension for 5 years.
 - d. ID requirements specific to the Farm Show complex: Market goats entering the complex must be identified with a 15 digit 840 ISO-compliant RFID ear tag. This can be in addition to the forms of ID listed above so long as only one 840 ID is used. No exceptions will be granted. If you wish to exhibit at the complex please distinguish between 840 tags with RFID capabilities versus 840 tags that do not have those capabilities prior to placing identification in your animal.

Recommendations:

1. A Certificate of Veterinary Inspection (CVI) issued after May 1, 2023.
2. All animals must be free of evidence of infectious and contagious diseases and a statement of this should be written on the CVI.

Section 12: Out of State Goats

Requirements:

1. A Certificate of Veterinary Inspection (CVI) issued within the 30 days prior to the date of importation.
2. Vesicular Stomatitis (VS) statement: This applies to states that experienced a VS outbreak in the last 12 months. In these cases an accredited veterinarian shall determine whether the animals are free from VS, and animals shall be accompanied by a CVI with the following statement signed by the accredited veterinarian: "All animals identified on this CVI have been examined and found to be free from VS. During the past 90 days, these animals were not located within 10 miles of a site where VS has been diagnosed."
3. All animals must be free of evidence of infectious and contagious diseases and a statement of this is required on the CVI.
4. Individual official animal identification is required for all goats. Official ID includes:
 - a. A USDA ear tag with a US shield ; which includes scrapie program tags (animals bearing identification with blue colored scrapie program tags labelled "meat" with a US shield are not permitted to be exhibited in Pennsylvania- please call the department at 717-783-6851 if such a tag is encountered); or
 - b. A legible tattoo with herd and individual identification recognized in an approved USDA Scrapie database a.k.a. scrapie tattoo (flock ID in the right ear—state postal code and letters/numbers—and individual animal ID in the left ear); or
 - c. A breed registration tattoo if the animal is accompanied by a registration certificate and the tattoo is legible.
 - d. Identification used for sheep and goats must be permanently affixed to the individual animal.
5. Tuberculosis testing requirements:
 - No test is required for animals originating from states or zones designated as accredited-free by the USDA.
 - All animals originating from states or zones designated modified accredited advanced by the USDA must be test negative within the 60 days prior to the date of importation. The negative test results and date of test must be included on the CVI or the animal must be accompanied by a negative test report (a copy of the original report is acceptable).
 - All animals originating from states or zones designated modified accredited must originate from herds in which all animals 12 months of age and older have tested negative within the 12 months prior to the date of importation; and the individual animals (all ages) to be imported have also tested negative within the 60 days prior to the date of importation and at least 60 days after the negative whole herd test was completed. The negative test results and date of test must be included on the CVI or the animal must be accompanied by a negative test report (a copy of the original test report is acceptable).
6. For post-exhibition sales the following requirements apply:
 - a. Market goats must be documented on sales slips which contain the following information:
 - Official identification (as described above)
 - Sale date
 - Sale location

The Great Stoneboro Fair

- Name, address and phone number of the exhibitor
- Hauler contact information
- Destination name and contact information
- Total number of animals in the shipment
- Type of goat (i.e. meat, dairy, specific breed)
- Signature of consignee, agent, or hauler

Those slips or a document capturing all of the above must follow the goats to their destination (including slaughter facilities).

- b. Goats which are purchased with the intent of breeding and are traveling via interstate movement must have a valid interstate Certificate of Veterinary Inspection (ICVI) prior to movement to the destination state.
- c. A copy of the sale records slips as delineated above and a copy of any ICVIs (in above) must be kept by the sale organizer/extension for 5 years.
- d. ID requirements specific to the Farm Show complex: Market goats entering the complex must be identified with a 15 digit 840 ISO-compliant RFID ear tag. This can be in addition to the forms of ID listed above so long as only one 840 ID is used. No exceptions will be granted. If you wish to exhibit at the complex please distinguish between 840 tags with RFID capabilities versus 840 tags that do not have those capabilities prior to placing identification in your animal.

Recommendations:

All out of state goats must meet all criteria listed above as “requirements”. PDA has no additional recommendations to prevent the introduction of contagious disease from out of state goats.

Section 13: Pennsylvania Poultry, Including Chickens, Turkeys, Waterfowl, Upland Game Birds, and Ratites and Hatching Eggs; and Pigeons/doves

Currently no poultry exhibitions will be permitted at venues or fairs which receive funding pursuant to the Pennsylvania Agricultural Fair Act 3 P.S. § 1501 et seq. until such time the General Quarantine Order; Cancellation of Exhibition of Poultry and Their Hatching Eggs Due to Highly Pathogenic Avian Influenza is rescinded (see 3rd Paragraph of General section above). The requirements below should be abided by should the order be rescinded. The Department will notify fairs, veterinarians and stakeholders if the order is rescinded and resumption of exhibition at these venues and fairs can resume.

No poultry exhibitions regardless of their funding, association, or venue may occur within a 10 km control zone of a premises infected with Highly Pathogenic Avian Influenza (see paragraph 4 in the General section above). Poultry exhibitions may occur at venues or locations that are not within a current control area and do not receive funding pursuant to the Pennsylvania Agricultural Fair Act 3 P.S. § 1501 et seq. so long as the following requirements are met.

Requirements:

1. All Pennsylvania poultry, including chickens, turkeys, waterfowl, and upland game birds entering an exhibition must bear an official PDA-issued leg band. Ratites must be identified with a neck band or an electronic implant device (the exhibitor must supply a reader). Pigeons and doves must bear a unique individual identification leg band but do not have to be identified with an official PDA leg band.
2. An Owner-endorsed Poultry Health Certificate or a Certificate of Veterinary

The Great Stoneboro Fair

Inspection (health chart or CVI) must accompany all Pennsylvania poultry, including chickens, turkeys, waterfowl, upland game birds, and ratites; and pigeons/doves; and hatching eggs. The certificate must include the following:

- Name and location of exhibition; and
- Name, address, and telephone number of the owner; and
- A statement that the entries and the flock of origin are free of evidence of infectious and contagious diseases; and
- Owner signature and date of that signature.

- All poultry, including chickens, turkeys, waterfowl, upland game birds, and ratites, (pigeons/doves excluded), and their hatching eggs for exhibition must originate from a flock in which a random, representative sample of a minimum of 30 birds, 3 weeks of age or older, were tested for avian influenza within the 30 days prior to opening date of the exhibition. The birds or hatching eggs must be accompanied by the most recent test report (copy acceptable). Test results must be negative. If there are fewer than 30 birds in the flock, test all birds of age. For waterfowl, cloacal swab samples must be collected for testing, and the swabs may be tested using PCR techniques. Swabs from geese and ducks may not be combined in the same tube for testing.
- Untested birds shall not be comingled with or added to the tested flock after negative samples have been collected and before the show.

3. **Pullorum-typhoid Testing and Verification** (pigeons/doves and waterfowl excluded for exhibition). All samples must be collected by a Certified Poultry Technician or a Category II Accredited Veterinarian.

- Poultry, including chickens, turkeys, upland game birds and ratites (pigeons/doves and waterfowl excluded) and their hatching eggs must originate from a flock in good standing on the NPIP Pullorum-typhoid Clean Program (and there was no break in the chain of ownership by NPIP participants) or from a flock in good standing on the PA Pullorum Equivalent Program. The birds or hatching eggs must be accompanied by the most recent test report (copy acceptable). Test results must be negative. If the rapid whole-blood plate agglutination test was performed, the most recent NPIP 9-2 form (for NPIP flocks) or state equivalent form must accompany the birds or hatching eggs (copy acceptable). Test results must be negative. If birds are less than one year of age and all originate from an NPIP Clean hatchery, they do not have to be tested for pullorum-typhoid if they are accompanied by an NPIP 9-3 form from that hatchery and any additions to the flock were also from NPIP Clean sources. The NPIP number must be noted on the report for NPIP Pullorum-typhoid Clean flocks;

OR

- All individual birds (pigeons/doves and waterfowl excluded) for exhibition (maximum of 300) and birds providing hatching eggs must have had a pullorum-typhoid test within the 90 days prior to the opening date of the exhibition. The birds must be accompanied by the most recent test report, or state equivalent form for the rapid test (copies acceptable). Test results must be negative. The following age restrictions apply:
 - Chickens shall be tested at 4 months of age or older.
 - Turkeys shall be tested at 12 weeks of age or older.
 - Game birds shall be tested at 4 months of age or older, or upon sexual maturity, whichever comes first.
 - Ratites shall be tested at 12 months of age or older.

The Great Stoneboro Fair

- All birds not meeting these age restrictions at the time of sampling are exempt from pullorum-typhoid testing requirements.
- If all of the individual birds going to the exhibit are below the minimum testing age for pullorum-typhoid, at least 10% of birds of testing age in the flock shall be tested within the 90 days prior to the opening date of the exhibition, (Maximum 300 birds.)

4. Testing specifics/Records requirements

- a. Sample collectors and testers must maintain records of animal identification, approved rapid testing, and any other records required by the Domestic Animal Law, and any order issued by the Department for a minimum of two years and must make records available to the Department upon request.
- b. National Animal Health Laboratory Network (NAHLN) protocols for sample collection, including the number of swabs/tubes of viral transport media, and testing shall be followed. All samples must be tested at a NAHLN laboratory. (excluding the Pullorum-typhoid rapid whole blood plate agglutination test that may be conducted at farm)

Section 14: Out of State Poultry. Including Chickens, Turkeys, Waterfowl, Upland Game Birds, Ratites, Pigeons/doves and Hatching Eggs

Currently no poultry exhibitions will be permitted at venues or fairs which receive funding pursuant to the Pennsylvania Agricultural Fair Act 3 P.S. § 1501 et seq. until such time the General Quarantine Order; Cancellation of Exhibition of Poultry and Their Hatching Eggs Due to Highly Pathogenic Avian Influenza is rescinded (see 3rd Paragraph of General section above). The requirements below should be abided by should the order be rescinded. The Department will notify fairs veterinarians and stakeholders if the order is rescinded and resumption of exhibition at these venues and fairs can resume.

No poultry exhibitions regardless of their funding, association, or venue may occur within a 10 km control zone of a premises infected with Highly Pathogenic Avian Influenza (see paragraph 4 in the General section above). Poultry exhibitions may occur at venues or locations that are not within a current control area and do not receive funding pursuant to the Pennsylvania Agricultural Fair Act 3 P.S. § 1501 et seq. so long as the following requirements are met.

Requirements:

1. All poultry, including chickens, turkeys, waterfowl and upland game birds entering an exhibition must bear an official leg band issued by the state or country of origin.
2. Ratites must be identified with a neck band or an electronic implant device (the exhibitor must supply a reader). Pigeons and doves must bear a unique individual identification leg band but do not have to be identified with an official state leg band.
3. An Owner-endorsed Poultry Health Certificate or a Certificate of Veterinary Inspection (health chart or CVI) must accompany all poultry, including chickens, turkeys, waterfowl, upland game birds, and ratites; and pigeons/doves; and hatching eggs. The certificate must include the following:
 - Name and location of exhibition; and
 - Name, address, and telephone number of the owner; and
 - A statement that the entries and the flock of origin are free of evidence of

The Great Stoneboro Fair

- infectious and contagious diseases; and
 - Owner signature and date of that signature.
- 4. **Avian Influenza Testing and Verification:** All samples must be collected by a Certified Poultry Technician or a Category II Accredited Veterinarian. All poultry, including chickens, turkeys, waterfowl, upland game birds, and ratites, (pigeons/doves excluded), and their hatching eggs must originate from a flock in which a random, representative sample of a minimum of 30 birds, 3 weeks of age or older, were tested for avian influenza within the 30 days prior to the opening date of the exhibition. The birds or hatching eggs must be accompanied by the most recent test report (copy acceptable). Test results must be negative. If there are fewer than 30 birds in the flock, test all birds of age. For waterfowl, cloacal swab samples must be collected for testing, and the swabs may be tested using PCR techniques. Swabs from geese and ducks may not be combined in the same tube for testing. Untested birds shall not be comingled with or added to the tested flock after negative samples have been collected and before the show.
- 5. **Pullorum-typhoid Testing and Verification** (pigeons/doves excluded): All samples must be collected by a Certified Poultry Technician or a Category II Accredited Veterinarian.
 - a. All poultry, including upland chickens, turkeys, upland game birds, waterfowl, and ratites (pigeons/doves excluded) and hatching eggs must come from NPIP Pullorum-typhoid Clean flocks in good standing with the program (and there was no break in the chain of ownership by NPIP participants) and the birds must be accompanied by an NPIP 9-3 form

OR

- b. All individual birds (pigeons/doves excluded) (maximum of 300) and birds providing hatching eggs must have had a negative pullorum-typhoid test within the 30 days prior to the opening date of the exhibition. The birds must be accompanied by the most recent test report (copy acceptable). Test results must be negative. If the rapid whole-blood plate agglutination test was performed, the most recent NPIP 9-2 form must accompany the birds (copy acceptable). Test results must be negative. The following age restrictions apply to comply with NPIP standards:
 - Chickens shall be tested at 4 months of age or older.
 - Turkeys shall be tested at 12 weeks of age or older.
 - Game birds shall be tested at 4 months of age or older, or upon sexual maturity, whichever comes first.
 - Ratites shall be tested at 12 months of age or older.
 - Waterfowl shall be tested at 4 months of age or older.
 - All individual birds not meeting these minimum age restrictions at the time of sampling must come from a flock in which all the test-eligible birds in the flock (up to 300) have been test negative within the 30 days prior to the opening date of the exhibition.
6. **Testing specifics/Records requirements**
 - a. Sample collectors and testers must maintain records of animal identification, approved rapid testing, and any other records required by the Domestic Animal Law, and any order issued by the Department for a minimum of two years and must make records available to the Department upon request.
 - b. National Animal Health Laboratory Network (NAHLN) protocols for sample collection, including the number of swabs/tubes of viral transport media, and testing shall be followed. All samples must be tested at a NAHLN laboratory. (excluding the Pullorum-typhoid rapid whole blood plate

The Great Stoneboro Fair

agglutination test that may be conducted at farm)

Section 15: Pennsylvania Rabbits

Requirements:

The Department of Agriculture has no specific requirements for Pennsylvania rabbits at fairs. However, fair management has the authority to impose requirements designed to prevent the spread of contagious diseases.

While on exhibit or at any time following exhibition, you are obligated to report all mass mortality events and all rabbits who are ill and bleeding from eyes, nose, mouth, or have bloody stools to the department emergency line 717-772-2852 option 1. We need your help to quickly identify and stop dangerous transmissible diseases such as Rabbit Hemorrhagic Disease Type 2 (RHDV-2) from spreading.

Recommendations:

A Certificate of Veterinary Inspection (CVI). It is highly recommended that fairs and exhibitions ask that each exhibited rabbit be listed on an intrastate CVI written within 14 days of entrance. The Certificate of Veterinary inspection shall be written by an accredited veterinarian and contain the following statements:

"All Rabbits in the shipment have been examined for and found free of infectious, contagious or communicable diseases including RHDV-2 and there have not been multiple mortality events or rabbits exhibiting hemorrhages within the last 90 days. The rabbits in this shipment have not been housed or exhibited with any rabbits associated with known mass mortality or hemorrhage events."

"In the last 90 days, the rabbits in this shipment, have not been exhibited in, housed in, or traveled to, any state or territory in which RHDV-2 has been diagnosed within the last 12 months. In addition, during the last 90 days, they have had no contact with any captive or wild rabbit which originated from or travelled to one of those affected states or territories."

Please note: Vaccination of Pennsylvania origin rabbits against RHDV-2 is encouraged through a licensed veterinarian. However, vaccination should not exempt the participant from having to adhere to and attest to the above statements on the CVI.

Section 16: Out of State Rabbits

Requirements:

Rabbits originating from a Commonwealth, State, Territory or Country identified as being affected by RHDV-2 within the 12 months prior to the start of the exhibition.

No rabbits or their products, such as meat, pelts, hides, carcasses or other items, and no equipment, exposed feed, forages, or conveyances or other items or associated materials may enter the Commonwealth of Pennsylvania from a Commonwealth, State, Territory, or Country where Rabbit Hemorrhagic Disease (RHD) has been diagnosed in the prior twelve (12) months or there is a reasonable suspicion it exists unless they meet the following requirements:

- a. All live rabbits must be accompanied by an ICVI and must be examined by an accredited veterinarian within the seventy-two (72) hours prior to the date of shipment to the Commonwealth of Pennsylvania. The ICVI must

The Great Stoneboro Fair

- include statements by an accredited veterinarian certifying that:
- i. All rabbits in the shipment have been examined for and found free of infectious, contagious or communicable diseases;
 - ii. All rabbits have originated from a single premises that has no signs of infectious, contagious or communicable disease in rabbits;
 - iii. There have been no movements of rabbits onto the premises of origin within the 90 days prior to the date of shipment; and
 - iv. The rabbits have had no contact with wild or captive rabbits other than their cohorts in the 90 days prior to the date of shipment.
- b. No rabbits or their products, such as meat, pelts, hides, carcasses or other items, and no equipment, exposed feed or conveyances or other items or associated materials may enter the Commonwealth of Pennsylvania from a premises exposed to, contaminated with or known to be affected with RHD, or where there is a reasonable suspicion the disease exists or the rabbits have been exposed to or infected with RHD.

PLEASE NOTE: Pennsylvania allows vaccination of rabbits for RHDV-2 and recognizes that other states, territories, and countries may also allow the vaccination of rabbits. However, vaccination of rabbits does not excuse the rabbit/ rabbit products derived from /or equipment used for them, from meeting our import requirements in a and b above which are associated with our Rabbit Hemorrhagic Disease Interstate International Quarantine Order.

Fair management has the authority to impose additional requirements designed to prevent the spread of other contagious diseases if they so choose.

Recommendations:

For rabbits that originate from a from a Commonwealth, State, Territory, or Country where RHDV-2 has NOT been diagnosed in the prior twelve (12) months or there is NO reasonable suspicion it exists:

1. Certificate of Veterinary Inspection (CVI): It is highly recommended that fairs and exhibitions ask that each exhibited rabbit be listed on an interstate CVI written within 14 days of entrance. The Certificate of Veterinary inspection shall be written by an accredited veterinarian and contain the following statements:

“ All Rabbits in the shipment have been examined for and found free of infectious, contagious or communicable diseases including RHDV-2 and there have not been multiple mortality events or rabbits exhibiting hemorrhages within the last 90 days. The rabbits in this shipment have not been housed or exhibited with any rabbits associated with known mass mortality or hemorrhage events.”

“In the last 90 days, the rabbits in this shipment, have not been exhibited in, housed in, or traveled to, any state or territory in which RHDV-2 has been diagnosed within the last 12 months. In addition, during the last 90 days, they have had no contact with any captive or wild rabbit originating from or travelled to one of those affected states or territories.”

Please note: Vaccination of rabbits against RHDV-2 is encouraged through a licensed veterinarian. However, vaccination should not exempt the participant from having to adhere to and attest to the above statements on the CVI should the fair or exhibition choose to impose the above recommendations for rabbits that don't originate from an affected or suspect state, territory or country.

Section 17: Pennsylvania Sheep

The Great Stoneboro Fair

Requirements:

5. Individual official animal identification is required for all sheep. Official ID includes:
 - A USDA ear tag with a US shield ; which includes scrapie program tags (animals bearing identification with blue colored scrapie program tags labelled "meat" with a US shield are not permitted be exhibited in Pennsylvania please call the department at 717-783-6851 if such a tag is encountered).or
 - A legible tattoo with herd and individual identification recognized in an approved USDA Scrapie database a.k.a. scrapie tattoo (flock ID in the right ear—state postal code and letters/numbers— and individual animal ID in the left ear); or
 - A breed registration tattoo if the animals are accompanied by a registration certificate (copy acceptable) and the tattoo is legible.
 - Identification used for sheep and goats must be permanently affixed to the individual animal.
6. For post-exhibition sales the following requirements apply:
 - a. Market sheep must be documented on sales slips which contain the following information: ☐ Official identification (as described above)
 - Sale date
 - Sale location
 - Name, address and phone number of the exhibitor
 - Hauler contact information
 - Destination name and contact information
 - Total number of animals in the shipment
 - Type of sheep (i.e. meat, wool, specific breed)
 - Signature of consignee, agent, or hauler

Those slips or a document capturing all of the above must follow the sheep to their destination (including slaughter facilities).

- b. Sheep which are purchased with the intent of breeding and are traveling via interstate movement must have a valid interstate Certificate of Veterinary Inspection (ICVI) prior to movement to the destination state.
- c. A copy of the sale records slips as delineated above and a copy of any ICVIs (in b.above) must be kept by the sale organizer/extension for 5 years.

ID requirements specific to the Farm Show complex: Market sheep entering the complex must be identified with a 15 digit 840 ISO-compliant RFID ear tag. This can be in addition to the forms of ID listed above so long as only one 840 ID is used. No exceptions will be granted. If you wish to exhibit at the complex please distinguish between 840 tags with RFID capabilities versus 840 tags that do not have those capabilities prior to placing identification in your animal.

Please see rabies requirements for exhibition of sheep at the Farm show complex in the general section.

Recommendations:

1. A Certificate of Veterinary Inspection (CVI) issued after May 1, 2023.
2. All animals must be free of evidence of infectious and contagious diseases and a statement of this should be written on the CVI.
3. A current rabies vaccination administered by a licensed veterinarian for animals

The Great Stoneboro Fair

3 months of age and older (observe appropriate slaughter withdrawal time).

Section 18: Out of State Sheep

Requirements:

1. A Certificate of Veterinary Inspection (CVI) issued within the 30 days prior to entry into PA.
2. Vesicular Stomatitis (VS) Statement: This applies to states that experienced a VS outbreak in the last 12 months. In these cases an accredited veterinarian shall determine whether the animals are free from VS, and animals shall be accompanied by a CVI with the following statement signed by the accredited veterinarian: "All animals identified on this CVI have been examined and found to be free from VS. During the past 90 days, these animals were not located within 10 miles of a site where VS has been diagnosed."
3. All animals must be free of evidence of infectious and contagious diseases and a statement of this is required on the CVI.
4. Individual official USDA scrapie animal identification is required. Official scrapie ID includes:
 - A USDA ear tag with a US shield which includes scrapie program tags (animals bearing identification with blue colored scrapie program tags labelled "meat" with a US shield are not permitted be exhibited in Pennsylvania- please call the department at 717-783-6851 if such a tag is encountered).or
 - A legible tattoo with herd and individual identification recognized in an approved USDA Scrapie database a.k.a. scrapie tattoo (flock ID in the right ear—statepostal code and letters/numbers—and individual animal ID in the left ear); or
 - A breed registration tattoo if the animals are accompanied by a registration certificate (copy acceptable) and the tattoo is legible.

ID requirements specific to the Farm Show complex: Market sheep entering the complex must be identified with a 15 digit 840 ISO-compliant RFID ear tag. This can be in addition to the forms of ID listed above so long as only one 840 ID is used.. No exceptions will be granted. If you wish to exhibit at the complex please distinguish between 840 tags with RFID capabilities versus 840 tags that do not have those capabilities prior to placing identification in your animal.

1. For post-exhibition sales the following requirements apply:
 - a. Market sheep must be documented on sales slips which contain the following information:
 - Official identification (as described above)
 - Sale date
 - Sale location
 - Name, address and phone number of the exhibitor
 - Hauler contact information
 - Destination name and contact information
 - Total number of animals in the shipment
 - Type of sheep (i.e. meat, wool, specific breed)
 - Signature of consignee, agent, or hauler

Those slips or a document capturing all of the above must follow the

The Great Stoneboro Fair

sheep to their destination (including slaughter facilities)

- b. Sheep which are purchased with the intent of breeding and are traveling via interstate movement must have a valid Certificate of Veterinary Inspection (ICVI) prior to movement to the destination state.
- c. A copy of the sale records slips as delineated above and a copy of any ICVIs (in above) must be kept by the sale organizer/extension for 5 years.

Please see rabies requirements for exhibition of sheep at the Farm show complex in the general section.

Recommendations:

1. A current rabies vaccination administered by a licensed veterinarian for animals 3 months of age and older (observe appropriate slaughter withdrawal time).

Section 19: Pennsylvania Swine

Requirements:

1. No swine species shall be exhibited in Pennsylvania unless each animal:
 - Is accompanied by a Certificate of Veterinary Inspection (CVI) issued within 14 days of the exhibition;
 - Is permanently identified by an official 840 series radio frequency identification (RFID) ear tag and the ear tag number is recorded on the CVI;
 - Has been visually inspected and found to be free of signs of contagious disease immediately prior to unloading at the exhibition by an accredited veterinarian or swine health monitor appointed by the fair board or livestock show committee.
 - Swine health monitors appointed by fairs or show/event organizers must undergo annual online training which can be found at the following link: [Pennsylvania Show and Fair Swine Health Monitor Training \(psu.edu\)](http://Pennsylvania Show and Fair Swine Health Monitor Training (psu.edu)) or the following site Extension.psu.edu/Pennsylvania-show-and-fair-swine-health-monitor-training. -Swine health monitors must provide a current completion certificate to the fair or show staff they will be performing monitoring services for, prior to the start of the event.
2. All breeding swine exhibitions are to occur prior to the arrival of any market swine:
 - a. Breeding swine must be removed from the animal exhibition premises prior to any market swine arriving.
 - b. Breeding swine animals for exhibitions shall arrive, exhibit, and depart in a period no greater than 72 hours. Time begins when the first swine arrives physically on the fairgrounds whether unloaded from a trailer or not and ends when the last hog physically leaves the premises on a trailer.
 - c. Swine birthing exhibitions and educational displays in which swine are not competing may occur concurrently with market swine animal exhibition, as long as, reasonable precaution is made to ensure the biosecurity of the swine birthing exhibition or educational display.
3. All market swine exhibited in Department-sponsored market shows shall move as all-in and all-out directly to a PDA or USDA licensed slaughter facility following the animal exhibition and may not be diverted to premises other than a recognized slaughter establishment or a slaughter market in which the sales are designated slaughter-only sales.
4. Non- PDA sponsored shows including jackpot shows and 4-H round-ups, not

The Great Stoneboro Fair

occurring during a PDA sponsored fair or show are exempt from the terminal slaughter requirement only if the following conditions are adhered to:

- a. As is stated above, the swine shall be accompanied by a Certificate of Veterinary Inspection issued within 14 days of the exhibition and shall be permanently identified by an 840 series radio frequency (RFID) identification ear tag.
- b. Arrival, exhibition and departure of the swine occur within a 72-hour window. Time begins when the first swine arrives physically on the exhibition grounds, whether unloaded from a trailer or not, and ends when the last hog physically leaves the premises on a trailer.
- c. There is no public access to the animals other than observation during competitions.
- d. An Accredited Veterinarian or trained swine health monitor visually inspects the animals prior to unloading, and they are found to be free of signs of contagious disease.
- e. An accredited Veterinarian or trained swine health monitor shall monitor and record the health of the pigs daily for signs of contagious disease and the accredited Veterinarian shall immediately report all suspicious disease to the State Animal Health Official.
- f. A Veterinary-client-patient-relationship is established between the show committee/management staff and an accredited Veterinarian, and that Veterinarian is readily available for health monitoring, emergency coverage, treatment, follow up evaluation, and prompt reporting of suspicious disease to the State Animal Health Official.

Section 20: Out of State Swine

Requirements:

1. A Certificate of Veterinary Inspection (CVI) issued within the 14 days prior to the date of the show is required. The CVI shall include a statement verifying that the swine have not been fed raw garbage.
2. Vesicular Stomatitis (VS) Statement: This applies to states that experienced a VS outbreak in the last 12 months. In these cases an accredited veterinarian shall determine whether the animals are free from VS, and animals shall be accompanied by a CVI with the following statement signed by the accredited veterinarian: "All animals identified on this CVI have been examined and found to be free from VS. During the past 90 days, these animals were not located within 10 miles of a site where VS has been diagnosed."
3. All animals must be free of evidence of infectious and contagious diseases and a statement of this is required on the CVI.
4. Has been visually inspected and found to be free of signs of contagious disease immediately prior to unloading at the exhibition by an accredited veterinarian or swine health monitor appointed by the fair board or livestock show committee.
5. Individual animal ID – must be permanently identified by an official 840 series radio frequency identification (RFID) ear tag and the ear tag number is recorded on the CVI.
6. Brucellosis Testing Requirements:
 - a. No test required if the animal originates from a validated brucellosis-free herd within a Brucellosis free state . All others must be tested negative within the 30 days prior to the date of importation. The date of test and test results must be included on the CVI.

7. Pseudorabies Testing Requirements:
 - a. No test required if the animal originates from a Qualified Pseudorabies-free herd within a Pseudorabies free state. All others must be tested negative within the 30 days prior to the date of importation. The date of test and test results must be included on the CVI.
8. All breeding swine exhibitions are to occur prior to the arrival of any market swine:
 - a. Breeding swine must be removed from the animal exhibition premises prior to any market swine arriving.
 - b. Breeding swine animal exhibitions shall arrive, exhibit, and depart in a period no greater than 72 hours. Time begins when the first swine arrives physically on the exhibition grounds, whether unloaded from a trailer or not, and ends when the last hog physically leaves the premises on a trailer.
 - c. Swine birthing exhibitions and educational displays which are not competing may occur concurrently with market swine animal exhibition, as long as, reasonable precaution is made to ensure the biosecurity of the swine birthing exhibition or educational display.
9. All market swine exhibited in Department sponsored market shows shall move on an all in all out basis directly to a PDA or USDA licensed slaughter facility following the animal exhibition and may not be diverted to premises other than a recognized slaughter establishment or a slaughter market in which the sales are designated slaughter only sales.
10. Non- PDA sponsored shows including jackpot shows and 4-H round-ups not occurring during a PDA sponsored fair or show are exempt from the terminal slaughter requirement only if the following conditions are adhered to:
 - a. As is stated above, the swine shall be accompanied by a Certificate of Veterinary Inspection issued within 14 days of the exhibition and shall be permanently identified by an 840 series radio frequency (RFID) identification ear tag.
 - b. Arrival, exhibition and departure of the swine occur within a 72-hour window. Time begins when the first swine arrives physically on the exhibition grounds, whether unloaded from a trailer or not, and ends when the last hog physically leaves the premises on a trailer.
 - c. There is no public access to the animals other than observation during competitions.
 - d. An accredited veterinarian or trained swine health monitor visually inspects the animals prior to unloading, and they are found to be free of signs of contagious disease.
 - e. An accredited veterinarian or trained swine health monitor shall monitor and record the health of the pigs daily for signs of contagious disease and the accredited veterinarian shall immediately report all suspicious disease to the State Animal Health Official.
 - f. A veterinary-client-patient-relationship is established between the show committee/management staff and an accredited veterinarian, and that veterinarian is readily available for health monitoring, emergency coverage, treatment, follow-up evaluation, and prompt reporting of suspicious disease to the State Animal Health Official.

Pennsylvania Department of Agriculture Regulations References

- A. **Animals for exhibition** in Pennsylvania must meet specific requirements under each species, as well as the General Provisions in the Department's regulations as set forth in the 7 PA Code as below:
1. Importation of domestic animals - Section 3.3 of the regulations (7 Pa.Code § 3.3).
 2. Health Certificate requirements of imported animals- Section 3.4 of the regulations (7 Pa.Code § 3.4).
 3. Health Certificate requirements for Pennsylvania animals - Section 3.7 of the regulations (7 Pa.Code § 3.7).
- B. **Camelids** for exhibition in Pennsylvania must meet the regulations as set forth in the 7 PA Code as below:
1. Section 3a.3 establishes specific provisions for interstate transport of camelids.
 2. Camelids must also meet the regulations as set forth in the quarantine order: -49 PaB. 709, February 16, 2019, Tuberculosis Testing Requirements for Importation of Cattle, Bison, Goats or Camelids
 3. Interstate/International Quarantine Order; Vesicular Stomatitis 36 Pa.B. 7974, December 30, 2006.
- C. **Cattle** for exhibition in Pennsylvania must meet the regulations as set forth in the 7 PA Code as below:
1. Section 3.151 establishes specific provisions for intrastate transport of cattle, goats, and buffalo.
 2. Sections 3.21- 3.28 establish specific provisions for interstate transport of cattle, goats, and buffalo.
 3. Cattle must also meet the regulations as set forth in the quarantine order- 49 PaB. 709, February 16, 2019, Tuberculosis Testing Requirements for Importation of Cattle, Bison, Goats or Camelids.
 4. Interstate/International Quarantine Order; Vesicular Stomatitis-36 Pa.B. 7974, December 30, 2006.
- D. **Cervids** for exhibition in Pennsylvania must meet the regulations as set forth in the 7 PA Code as below:
1. Section 3a.4 establishes specific provisions for intrastate transport, including identification and health requirements (exhibition and comingling) of cervids.
 2. Section 3a.3 establishes specific provisions for interstate transport of cervids.
 3. **Imported cervids** for exhibition in Pennsylvania must also meet the regulations set forth in the Interstate/International Quarantine Order; Chronic wasting Disease Importation Requirements for Farmed or Captive Chronic Wasting Disease-Susceptible Cervids. 44 Pa.B. 2267
 4. Only cervids originating from a CWD Certified Herd in a State with an approved Certified Herd Program may be shipped interstate.
 5. Interstate/International Quarantine Order; Vesicular Stomatitis-36 Pa. B. 7974, December 30, 2006.
- E. **Dogs** for exhibition in Pennsylvania must meet the following regulations:

The Great Stoneboro Fair

1. Rabies Prevention and Control in Domestic Animals and Wildlife Act – 3 P.S. §455.8 (related to vaccination required; certificate and tag) and the attending regulations (7 PA.Code §§ 16.41-16.46).
 2. 7 PA Code, sections 3.91 (related to interstate health certificate required) and (related to show dog exempt for 30 days).
- F. **Equines** for exhibition in Pennsylvania must meet the regulations as set forth in the 7 PA Code as below:
1. Sections 3.215 and 3.221 establish specific provisions for intrastate transport of equine animals.
 2. Sections 3.101, 3.103, and 3.105 establish specific provisions for interstate transport of equine animals.
 3. Equines for importation must also meet the requirements set forth in: Interstate Quarantine Order; Equine Piroplasmosis. 40 Pa.B. 3966.
 4. Interstate/International Quarantine Order; Vesicular Stomatitis-36 Pa.B. 7974, December 30, 2006.
- G. **Goats** for exhibition must meet the regulations as set forth in the 7 PA Code as below:
1. Section 3.151 establishes specific provisions for intrastate transport of cattle, goats, and buffalo.
 2. Sections 3.21 – 3.28 establish specific provisions for interstate transport of cattle, goats, and buffalo.
 3. Goats must also meet the regulations as set forth in the quarantine order General Quarantine Order; Scrapie - 50 Pa. B. 4751, September 19, 2020 and Interstate/International Quarantine Order; Scrapie 50 Pa. B. 4754, September 19, 2020.
 4. Goats must also meet the regulations as set forth in the quarantine order- 49 Pa. B. 709, February 16, 2019, Tuberculosis Testing Requirements for Importation of Cattle, Bison, Goats or Camelids.
 5. Goats for exhibition must meet the requirements of the code of federal regulations 9 CFR 79.2
- H. **Poultry**, Birds, Water and Game Fowl and their Hatching Eggs for exhibition must meet the regulations set forth in the 7 PA Code as below:
1. Sections 3.191 - 3.198 establish specific provisions for intrastate transport of Poultry, Birds, Water and Game Fowl and Their Hatching Eggs.
 2. Sections 3.111 - 3.119 establish specific provisions for interstate transport for Poultry, Birds, Water and Game Fowl and Their Hatching Eggs.
 3. General Quarantine Order; Poultry Exhibition Requirements 49 Pa. B. 3093 June 15, 2019.
 4. The Interstate and General Quarantine Order - 45 Pa.B. 4930, August 22, 2015 - Cleaning and Disinfection of Conveyances and Containers.
 5. The General Quarantine Order; Cancellation of Exhibition of Poultry and Their Hatching Eggs Due to Highly Pathogenic Avian Influenza- 52 Pa. B. 2223 April 16, 2022
 6. The General Quarantine Order, Virus Control for Highly Pathogenic Avian Influenza Poultry, Poultry Litter, Conveyances, Feed, Refuse, Containers, and Material Standards, 52 Pa. B. 2597 April 30, 2022.
- I. **Rabbits** for exhibition must meet the regulations as set forth in:
-

The Great Stoneboro Fair

1. Interstate/International Quarantine Order; Rabbit Hemorrhagic Disease 50 Pa. B. 5272 September 26, 2020.
- J. **Sheep** for exhibition must meet the regulations as set forth in the 7 PA Code as below:
1. Sections 3.161 - 3.163 establish specific provisions for intrastate transport of sheep
 2. Sections 3.121 - 3.124 establish specific provisions for interstate transport of sheep
 3. Sheep must also meet the regulations as set forth in the quarantine order General Quarantine Order; Scrapie - 50 Pa. B. 4751, September 19, 2020 and Interstate/International Quarantine Order; Scrapie 50 Pa. B. 4754, September 19, 2020.
 4. Sheep for exhibition must meet the requirements of the code of federal regulations 9 CFR 79.2
- K. **Swine** for exhibition must meet the regulations as set forth in the 7 PA Code as below:
1. Sections 3.172 - 3.180 establish specific provisions for intrastate transport of swine.
 2. Swine must also meet the requirements as set forth in the Interstate/International and General Quarantine Order; Importation and Intrastate Movement of Swine 39 Pa. B. 5442, September 19, 2009.
 3. Swine must also meet the requirements as set forth in the General Quarantine Order; Swine Exhibition Requirements 51 Pa. B 3861 July 17, 2021.
 4. Swine must also meet the requirements as set forth in the Interstate and International Quarantine Order; Swine Exhibition Requirements 51 Pa. B. 3864 July 17, 2021.

*Thank You to
the
Stoneboro Fair
Advertisers*

[illegible]

ONLY will be Tuesday, August 29th
from 8 AM - 8 PM.

Depts. 9, 17, 18, 19 & 11 (Sections 2-6)

Premium checks must be picked up Labor Day from 6 PM - 10 PM at the Entry Office, or you can supply a self-addressed stamped envelope with your entry.

NAME _____
ADDRESS _____
CITY _____ STATE_ ZIP _____
COUNTY _____
PHONE NO. _____

Waiver: In consideration of the acceptance of this entry, I waive for myself, my heirs, and assigns, all claims for any loss, personal injury, or damages which I might have against The Great Stoneboro Fair or its Stockholders as a result of any and all injuries which might be received during the Great Stoneboro Fair.

SIGNATURE REQUIRED

Parent must sign if Exhibitor is under 18 years.

“I attest and affirm that a “veterinarian consultation relationship” – as that phrase is defined in the Animal Exhibition Sanitation Law found at 3 Pa.C.S.A. § 2501 et seq. and any amendments thereto – “exists with regard to any animals I will be exhibiting.”

Consulting Veterinarian Name:_____

Phone:_____

Please show total of animals entered _____ Pens or Stalls _____

NAME _____

ADDRESS _____

CITY _____ STATE_ ZIP _____

COUNTY _____

PHONE NO. _____

SIGNATURE REQUIRED _____
Parent must sign if Exhibitor is under 18 years.

REQUEST FOR CAMPING SPACE

TYPE OF CAMPER

Tent _____

Travel Trailer _____

Motor Home _____

Camping Fee – (campers) \$75.00

Tents \$40.00 _____

Tip-outs require double space. Please refer
to page 21 regulation #25.

Number of Air Conditioning Units @ \$12.00 each _____

Total Cost - Camping Plus Air Conditioning _____

Campers must have permit before entering camping area.

Window Permit will be issued and is required to be displayed in camper window.

*No campers admitted before 10:00 AM on Sunday, August 27, 2023. Campers not
complying will be removed.*

Campers will park where designated.

*All campers and camping equipment must be removed within 10 days after the close
of Fair.*

***No Campfires or open fires of any kind in campground**

ANIMAL EXHIBITORS & CONCESSIONAIRES ONLY

Name (Print) _____

Address _____

License No. _____ Phone No. _____

Waiver: In consideration of the acceptance of this entry, I waive for myself, my heirs, and assigns, all claims for any loss, personal injury, or damages which I might have against The Great Stoneboro Fair or its Stockholders as a result of any and all injuries which might be received during the Great Stoneboro Fair.

Signature required: _____

*Come
Celebrate the
155th
Great
Stoneboro
Fair
this Year!*

The Great Stoneboro Fair

[illegible]

“I attest and affirm that a “veterinarian consultation relationship” – as that phrase is defined in the Animal Exhibition Sanitation Law found at 3 Pa.C.S.A. § 2501 et seq. and any amendments thereto – “exists with regard to any animals I will be exhibiting.”

Consulting Veterinarian Name:**Phone:**

Premium checks must be picked up Labor Day from 6 PM - 10 PM at the Entry Office, or you can supply a self-addressed stamped envelope with your entry.

Please show total of animals entered _____ Pens or Stalls _____

NAME _____

ADDRESS

ADDRESS		
CITY	STATE	ZIP

COUNTY

PHONE NO. _____

Waiver: In consideration of the acceptance of this entry, I waive for myself, my heirs, and assigns, all claims for any loss, personal injury, or damages which I might have against The Great Stoneboro Fair or its Stockholders as a result of any and all injuries which might be received during the Great Stoneboro Fair.

SIGNATURE REQUIRED

Parent must sign if Exhibitor is under 18 years.



2023 Youth Fair Poster Contest

Theme: Rooted in Progress

The Pennsylvania Department of Agriculture will once again conduct a statewide poster contest at the agricultural fairs. Participating fairs will hold their own contest and submit one poster from each age group to the state level for additional judging and cash prizes. **Entries must be received by or postmarked on November 1, 2023.**

1. Only one poster may be submitted per exhibitor, per age group. There will be three state competitions: ages 8-11, 12-14, and 15-18. Exhibitors must be in one of these age groups as of June 1 of the current fair season to qualify.
2. The poster size must be either 14 x 22 inches or 14 ½ x 22 inches. Other sizes will not be accepted for judging at the state level.

This year's theme is "**Rooted in Progress**". **Contestants are asked to submit artwork that** reflects the deep roots of agriculture in Pennsylvania's history and the significant innovations farmers and their families have made and continue to make, to grow and adapt as markets, consumers, and resources change.

3. Exhibitors using other themes will be disqualified at the state level.

4. **The fair secretary or contest coordinator is responsible for submitting the poster and completing the entry form for each poster with each age group to the Fair Office.** Please be sure to provide all the information requested on the entry form; incomplete forms will be returned. **The poster and entry form can be given to the Fair Administrator at the PSACF fall zone meetings or mailed to the Fair Fund Office:**

**Tracy Barone, Fair Fund Administrator
PA Department of Agriculture
2301 North Cameron Street, Room 310
Harrisburg, PA 17110**

The poster contest entry form can be obtained online on the Department's website.

5. Posters must be packaged flat. Posters rolled or folded will be ineligible for judging. **Please, do not** mail the posters to the PA Farm Show Complex.
6. Posters must be received by, or post marked on **November 1, 2023**.
7. Posters will be evaluated on use of the theme, visual appearance and creativity in relation to the exhibitor's age.
8. Premium checks for:

1 st place	\$100
2 nd place	\$75
3 rd place	\$50

These checks will be presented by the Pennsylvania Department of Agriculture to the top three individuals. Winners will be notified in advance and invited to attend an awards presentation. ***Participants are required to provide their social security numbers for award disbursements from the PA Department of Agriculture.***

All posters will become the property of the Pennsylvania Department of Agriculture for possible future promotional activities for the Pennsylvania Farm Show and Pennsylvania State Association of County Fairs. Any duplication of posters from previous years will be disqualified. Posters will not be returned via mail. Contestants may arrange to have their entries returned following the PA Farm Show through their individual fairs; however, the posters must be picked up in person at the PSACF Convention or Spring Zone Meetings.

The Great Stoneboro Fair



pennsylvania
DEPARTMENT OF AGRICULTURE

Due November 1st!

POSTER CONTEST ENTRY FORM FOR PENNSYLVANIA FARM SHOW

Rooted in Progress - 2023 Fair Season Youth Poster Contest

Sponsored by the Pennsylvania Department of Agriculture

PLEASE PRINT IN INK

DATE _____

FAIR NAME _____

COUNTY _____

EXHIBITOR'S NAME _____

EXHIBITOR'S ADDRESS _____

CITY, STATE, ZIP _____

EXHIBITOR'S TELEPHONE NUMBER _____

E-MAIL _____

EXHIBITORS'S DATE OF BIRTH (REQUIRED) _____

This is to certify that _____

was the winner in our fair's "Rooted in Progress" Poster Contest.

AGE GROUP (circle one) 8-11 12-14 15-18

(Signature of Fair Secretary or Contest Coordinator)

Print Name: _____ Phone Number: _____

Exhibitors must be in one of the proper age groups as of June 1 of the current fair season to qualify. This form must accompany all winning posters. Please be sure to provide all the information requested (above).

Entries can be forwarded any time after your fair is over, but must be postmarked by or received no later than **November 1, 2023** to:

**Tracy Barone, Fair Fund Administrator
Pennsylvania Department of Agriculture
2301 North Cameron Street, Room 310
Harrisburg, PA 17110**

The winning entries will be displayed during the 2024 Pennsylvania Farm Show. All posters will become the property of the Pennsylvania Department of Agriculture for possible future promotional activities for the Pennsylvania Farm Show and Pennsylvania State Association of County Fairs. Posters will not be returned.

****See criteria for additional information. ****